Goddard's Plate Polish—the best on the market, 20c, 35c per box. Coleman's Wincarnis—the great English tonic, a large shipment just in. For sale at D. E. CAMPBELL'S Prescription Store, Fort and Douglas St. We are prompt. We are careful, and our prices are right.

The Daily Colonist.

ESTABLISHED IN 1858.

FURNACE COAL
HALL & WALKER
100 Government St. Phone 83.

VOL. XCVII—NO. 137. VICTORIA, B. C., SATURDAY, NOVEMBER 16, 1907 SIXTEEN PAGES

A Man's Favorite Gift Is a Brooch

DOUBTLESS many ladies are pleased to be recipients of a beautiful, ornamental pin or clasp, so his choice is a wise one. A brooch is certainly an appreciable present. Gentlemen will find an immense selection here this season because Brooches are the vogue:—

BROOCHES—Turquoise and Pearl, Matrix and Pearl, Aquamarine and Pearl, Opal and Pearl, French Enamel and Pearl, Clover Leaf of Pearl, Amethyst and Pearl, Topaz and Pearl, Diamonds and Pearl, Ruby, Diamond and Sapphire; fancy designs in Nugget Pins. Other charming ideas too numerous to mention.

LARGE range of magnificent Diamond Combinations at a wide range of prices—figures that cannot fail to please. See window display

Challoner and Mitchell
Govt. St. VICTORIA, B.C.

Ross' Bargain Today

Huntley and Palmer's Biscuits

are known the world over; they speak for themselves more eloquently than we can; we only say

Huntley and Palmer's Popular Mixed Biscuits
Saturday, price per lb. 15c.

Fresh Pork Sausages, our own make, warranted pure, per lb.....25c
Fresh Pork Spare Ribs, per lb.....15c

DIXI H. ROSS & COMPANY
Cash Grocers: 111 Government St.

See the Bovril Ghost here at 8 to 10 p.m.

If a certain shoe is better than any other shoe at same price, why not wear it? We put this question to the ladies of Victoria and ask them why they don't all wear our

Ladies' "Cross" Shoe $4.50, $5.00 and $5.50

An American make of unrivalled stylishness and serviceability—Footwear that pleases the most fastidious feminine fancy.

McCandless Bros. & Cathcart
New Number 555 Johnson St., Victoria
Your shoes will be right if you get them here

"There's a barrel I have in a corner so sly,
Well charged with the best of good ale;
With a tankard of that how the time will slip by,
With a pipe and a song or good tale;
If a friend from over the way should step in,
He is hailed with a hearty good cheer,
And he never repents as he tastes the contents
of England's best barrel of beer."—S. Lover.

Allsopp's Pale Ale

Is even more famous today than it was half a century ago because it is now known on all the four continents as "England's Best Brew,"—the good, pure ale that stimulates appetite, promotes digestion and is in itself a nourishing food.

On draught at all first-class hotels, bars, and cafes. Imported in the bulk, direct from the celebrated Burton-on-Trent Brewery, and distributed in casks by

PITHER & LEISER
Wholesale Agents

OTTAWA MONEY NOT IN EVIDENCE

Statement Made by Finance Minister Somewhat Mystifies Manitobans

TEN MILLIONS IN GOLD

Bankers and Railway Men Agree That Funds Would Be Very Helpful

Winnipeg, Nov. 15.—If any part of the $10,000,000 in gold which Hon. W. S. Fielding says he has turned loose for the relief of the western situation has left Ottawa, managers of local banks have not been taken into the minister's confidence as to just what disposition has been made of the cash. In spite of the assertion of the Ottawa government organ today that some of the local bankers received dispatches yesterday from the east informing them "that arrangements had been made by which assistance in moving the crop would be forthcoming" no banker could be found in Winnipeg today who would admit such knowledge. In fact, of thirteen communicated with each specifically denied knowledge of the transaction or preparation to supply funds by the government.

The mystery seemed to interest some of them, but the general sentiment was that if Mr. Fielding had made any such arrangements it was handled in confidence and not through the channels by which currency usually reaches the public.

General Freight Agent Lanigan, of the C.P.R., was seen and asked what effect the money would have on the railway, provided it was sent to the west at once.

"Anything the government can do to assist the farmers will help us also," replied Mr. Lanigan.

"We are just like the farmer's horse, when times are good the horse is well fed but when there is not such a plentiful harvest the horse has to do with a little less. That is just the way with the railways. Now, if the money comes, and as yet I have heard nothing definite, the present situation will be greatly relieved. You see, the way wheat is moving now, one car is doing what three cars did last year. Not that it is carrying as much grain, but the elevator men are not buying the wheat. They only buy enough to fill the cars. They are not filling up the twenty million bushel capacity there is in the elevators in the west.

"Money loaned by the government would open up a market equivalent to the capacity of the elevators of the west. The elevator men would then be able to buy more grain to fill the elevators, and the the railways would be kept busy hauling out the wheat to Port Arthur until the time lake traffic closes. You see, if the wheat was shipped to Port Arthur the elevators would soon fill up when the port was closed, and then what would you do with the wheat?"

"It would be a splendid thing if the government would get some money out to the banks in the west," said H. D. Ewart, of the Zenith Grain Co.

"We do not know yet whether they will do it, but it would help things out and make the money market easier and thus wheat would be much more free. It takes a good margin of profit to finance a shipment to the old country, for it takes about thirty days. That is where it would help the exporter."

Buckingham Riot Trials

Ottawa, Nov. 15.—Evidence for the defence was continued today in the trial of the Buckingham strikers. Several witnesses gave evidence to show that the detectives fired first and that shooting became general.

Light Machine Guns.

Berlin, Nov. 15.—A military contributor to the Vossische Zeitung says that the supplementary machine gun companies which the army authorities recently decided to organize to attach to the infantry will carry a weapon partly made of aluminum and so light that one man can carry the stand.

NEWS SUMMARY

Page
1—Kaiser seeking friendship. Death rate in Indian schools. Wheat moving problem.
2—Countess de Meherenc de St. Pierre, noted traveler, is a visitor to Victoria. Crossley and Hunter meeting. The Mystic Shriners meet. General local news.
3—Appointment of fire wardens has good effect. Marine news.
4—Editorial. Local news.
5—News of the mainland. Hotel arrivals.
6—People of Victoria urged to do their Christmas shopping early. General local news.
7—Jury returns verdict of wilful suicide in case of David Burnett. Henry Williams, murderer of Provincial Constable Williams shot down by posse. Rossland man describes conditions at coast. General local news.
8—In woman's realm.
9—Sport.
10—Marine news.
11—Financial and commercial.
12—Real estate advertisements.
13—Real estate advertisements.
14—Classified want ads and real estate advertisements.
15—Real estate and general advertisements.
16—David Spencer Limited's ad.

OUTLETS FOR WHEAT

Inferior Grades May Be Sent to Old Country for Use in Some of the Industries

Winnipeg, Nov. 15.—Sir Thomas Shaughnessy, in communication with Mr. Whyte, second vice president, said he expected to be able to supply Winnipeg in a few days with fifteen or eighteen additional locomotives.

While in Montreal, C. C. Castle, warehouse commissioner, induced a number of the large exporting houses to cable their agents in London, Liverpool and Glasgow to ascertain the volume of commercial grades of wheat that could be assimilated each week at these ports. A reply from a Liverpool correspondent, Mr. Miller, was to the effect that he could use from three to four thousand quarters (24,000 to 32,000 bushels) per week of very low grade wheat to grind into flour which is used for sizing and glazing purposes chiefly in the cotton trade.

Both the Ogilvie and Lake of the Woods companies communicated with their agents in the United Kingdom markets to try and work up an adtionional trade in commercial grades, and each of these companies assured Mr. Castle that they would use as much as possible of their resources during the coming winter in handling these grades for export. The managers of the companies pointed out that the handling of inferior wheat was entirely outside their usual business, but under the present circumstances they were prepared to do so.

NEW C.P.R. TARIFFS BEING DISTRIBUTED

Rates to Become Effective on November 25 and December 1

Winnipeg, Nov. 15.—When asked for particulars in regard to the new freight rates today, F. W. Peters, assistant freight traffic manager of the C. P. R., said he preferred not going into detailed figures at present. The new tariffs, of which there are some twelve in number, were being distributed to the different agents and to the public, and were filed with the railway commission. A number of them are effective on November 25, and the balance on December 1, it being difficult to get them all effective on the same day.

The publication of these new tariffs is a result, partly, of the decision of the railway commission, he claims, on what is known as the "Vancouver complaint" and of the decision of the board in what is known as the "Portage la Prairie complaint."

The judgment in regard to the latter called upon the railway companies to cancel what are called their present "traders' tariffs" and substitute tariffs eliminating all feature of discrimination.

"We believe," said Mr. Peters, "that we have, after months of careful consideration and hard work, accomplished the desire of eliminating all discrimination features and establishing a fair and uniform scale of rates from all distributing centres."

THE PEABODY FUND

Board of Governors Arranges to Build More Cottages for Poor of London

London, Nov. 15.—In the absence of the Duke of Devonshire, the regular chairman of the board of governors of the Peabody fund, Whitelaw Reid, the American ambassador, presided at the meeting yesterday, in accordance with a suggestion of the Duke of Devonshire. Waldorf Astor, jr., was elected to fill a vacancy in the board of governors, and contracts were approved for the erection of sixty-four cottages on the Horne Hill estate, to be completed in October, 1908. The board also authorized the purchase of eight blocks of land now covered with slum cottages at Bethnal Green, with the money, $150,000, derived from the first outside bequest to the fund, which was left by a daughter of the late Henry Fox, and which is now available. The Peabody fund, for the improvement of the condition of the poor of London, was founded by the late Geo. Peabody, the American merchant and banker, who was born at South Danvers, Mass., in 1795, who died in London in 1869, and whose body was taken to the United States on a British warship and buried in his native town, now called Peabody. The fund, originally $2,500,000, has been used for building lodging houses for the London poor.

Brandon Fair

Winnipeg, Nov. 15.—The annual report of the Brandon fair directors shows receipts of $32,000, and profits of $2,777.

Oil in Riding Mountain

Riding Mountain, Man., Nov. 15.—Oil has been discovered here and a strong company organized to develop wells.

Bad Weather on Lakes

Port Arthur, Nov. 15.—Incoming vessels report terrible weather on the lakes, and the steamer Huronic, which had to run for shelter into White Fish bay, found 20 vessels there when she arrived.

Appointment to McGill

Montreal, Nov. 15.—Prof. J. A. Dale, of Oxford university, was today appointed by the governors of McGill to fill the new chair of education endowed some time ago for the university by Sir William Macdonald.

Lord Strathcona's Gift

Winnipeg, Nov. 15.—The fourth installment of five thousand dollars of the twenty thousand promised by Lord Strathcona to the University of Manitoba in 1902 for its science department, was received today. The donation greatly helped the engineering department.

FURTHER DISPLAY OF FRIENDSHIP

Emperor William Steadily Cultivating More Kindly Feeling in England

ACCEPTS OXFORD DEGREE

In Address of Acceptance, Speaks Well of Rhodes Scholarships

Windsor, Eng., Nov. 15.—Emperor William is continuing his work toward the creation of friendly feelings on the part of Englishmen toward Germany, and it is now seen that this purpose is the object of his visit to this country.

His Majesty took advantage of another opportunity today, when accepting the degree of doctor of laws from Oxford University, which was conferred upon him by a delegation of the university, headed by Lord Curzon, chancellor of the institution. The German Emperor, in his address, expressed his admiration of the Rhodes scholarship system, which he said had helped to create an atmosphere of mutual respect and friendship between the two countries.

Lord Curzon, in presenting the degree, in a gold box, spoke as follows: "We are seeking to connect with our ancient and historic university an enthusiastic lover of the sciences and patron of the arts, who in a reign now happily beginning to be long, has appreciably raised the standard of duty and patriotism both among his own people and the nations of Europe."

Another gorgeous state banquet was tendered the Emperor at Windsor Castle tonight.

Juvenile Depravity

Winnipeg, Nov. 15.—The worst case of juvenile criminality to have come to the attention of the police was up in the police court today. The prisoners, H. Echeron, A. Burrows and S. Greenfield, three boys, too small to see over the rail of the prisoners' dock, were charged with the theft of $60 from S. Warntken in the postoffice yesterday. The evidence given at the trial showed that these boys, although they are all under 13 years old, have gone about as far in crime as many men who are today serving sentences. The three have been before the court on previous occasions, being charged with theft. The boys were remanded until tomorrow.

STOCKS BOUGHT UP FOR INVESTMENT

Many People of Moderate Means Take Advantage of Low Prices

New York, Nov. 15.—Never in Wall street's history has there been such a purchase of securities by investors in ordered lots. The transfer books of railroad and industrial corporations today show a record-breaking number of new shareholders taking advantage of the prices of standard securities. Hordes of investors have come into the field with their savings and purchased in unprecedented quantities. The N.Y. C. railway and several companies report that the number of their stockholders, as shown on the books, have nearly doubled in the last year. Transfer departments of all corporations are working day and night to keep up with their work.

The extensive assimilation of stocks and their wide distribution to people of moderate means foretells certain relief of the monetary situation for brokerage.

Officials of all railroads and industrial companies say that for several weeks there has been a rapid and constant absorption of their securities by small investors, and before the buying movement is concluded it is predicted that the numbers of shareholders in many companies will be doubled.

Secretary Trimble, of the Steel Corporation, said today that the department was behind in its work because of the enormous buying of ordered lots.

James L. Carter, in charge of the transfer department of J. P. Morgan & Co., said today that the purchase of small lots of stocks which was still being kept up in great volume, was breaking all records.

SWIFTEST WAR VESSEL

Great Britain's New Destroyer, the Mohawk, Sails at the Rate of 40 Miles an Hour

Cowes, Eng., Nov. 15.—Great Britain, not content with possessing the largest warship in the world, the Dreadnought, has constructed the fastest fighting craft in the torpedo boat destroyer Mohawk. At the official trial today, the Mohawk made in six hours a mean speed of 34¼ knots an hour. In six runs over a measured mile she travelled at the rate of 34½ knots an hour. This is equal to 40 miles. The Mohawk is fitted with steam turbines and a water tube boiler using oil. She was built to the order of the admiralty by J. S. White & Co.

Fodder Scarce in Ontario

London, Ont., Nov. 15.—As a result of the scarcity of fodder throughout the county of Middlesex, cattle are being sold at almost sacrifice prices by the farmers who are anxious to dispose of their stock before winter comes on.

TRAIN MEN KILLED

C. P. R. Express and Light Engine Crash Together, Causing Death of Seven Men

Ottawa, Nov. 15.—The Sault express, No. 3, on the C.P.R., coming east was in collision with a light engine near Chalk River early this morning. Seven men of the train and engine crews were killed, and a number of people sustained slight injuries. The dead are:

J. IRVINE, baggageman, Ottawa, cremated.
D. CLARK, express messenger, Montreal.
J. E. YOUNG, engineer, North Bay.
H. I. PRENDERGAST, brakeman, Webbwood.
T. PRENDERGAST, father of H. I. Prendergast, Webbwood.
J. HENDRIE, engineer, North Bay.
J. O. NADEAU, fireman, North Bay.

The mail car, baggage car and colonist coach after the collision were destroyed by fire.

The cause is attributed to the light engine not keeping clear of the express, as the engineer should have done.

Engineer Hendrie and Fireman Nadeau, of the light engine, were both killed.

Fireman Prendergast was on his way to Montreal to the hospital, and his father was accompanying him. They were in the baggage car of the Soo express. Prendergast, jr. had been injured in a railway accident and was going to the hospital.

None of the passengers were seriously injured.

MANY IMMIGRANTS BROUGHT BY ARMY

Vigorous Campaign Goes On—First Batch Comes to This Province

Toronto, Nov. 15.—The Salvation Army is inaugurating a gigantic immigration campaign, for which ten ocean liners have been already chartered. The first batch, numbering one thousand, leave Liverpool on the special steamer Kensington, of the Dominion line, and are to be taken on arrival at Halifax direct to British Columbia in special trains in charge of special army officers. This consignment is being sent to British Columbia on account of the winter weather making it inadvisable to place them in Ontario or the northwest. Later shipments will be distributed on farm lands in Ontario and the sister provinces. The motto of the Army is to put them on the land, efforts being made to secure a class of people fit for farming operations. The first consignment consists largely of Scottish people and includes a large sprinkling of domestic servants.

London, Nov. 15.—Officials of the Salvation Army immigration department confirm the announcement of the Shipping Gazette that a Salvation Army navy is projected. Mr. Lamb, chief of the department, says General Booth has long looked forward to the army owning its whole immigration machinery. The steady flow of emigration under Salvation Army auspices would already make the maintenance of at least one steamer profitable, and there would be no hesitation in increasing the fleet as traffic increased. One of the chief features of the scheme is that every ship will be manned throughout by members of the army.

Marconi Station Burned

Nantucket, Mass. Nov. 15.—The Marconi wireless station at Siasconsett was destroyed by fire today. The loss will be severely felt as, reports will be interrupted for several weeks.

The New State.

Washington, Nov. 15.—With an eagle pen, President Roosevelt, at 1 o'clock, signed the proclamation making Indian Territory and Oklahoma a state of the Union. No ceremony attended the signing.

Fire in Baltic Yards

St. Petersburg, Nov. 15.—A fire of unknown origin at the Baltic shipbuilding yards this morning destroyed two gunboats and damaged several other vessels. The damage resulting from the fire is placed at $300,000.

Broker's Suicide

Hamburg, Nov. 15.—J. Ballon, a stock broker and a brother of Herr Ballon, director of the Hamburg-American line, committed suicide with a revolver this afternoon in the lavatory of the local bourse. The reason for the act, which created considerable excitement, is not known.

Laying Off Men

Reading, Pa., Nov. 15.—The Pennsylvania & Reading Railway Company tomorrow will lay off seven hundred men in the roadway department. Working hours in the shops will be cut down five to ten hours a week, and a hundred shop employees will be laid off.

Carlists Sentenced

Barcelona, Nov. 15.—A court martial sitting here yesterday passed the death sentence upon the Carlist general Moore and his son. These two men were captured near Barcelona on December 4, of last year, in the act of leading an armed uprising in Catalenia. Six other men were sent to the chain gang for life for taking an active part in the movement.

Prince Albert Election.

Regina, Nov. 15.—Judge Johnstone has been chosen by the chief justice to hold a court of revision on the protested ballots at Prince Albert, and the date for the hearing has been set for December 11th. Upon the decisions of the judge at Prince Albert will rest the ultimate result of the election, in which Mr. Turgeon is now declared to have a majority over Mr. Bradshaw.

INDIAN SCHOOLS DEAL OUT DEATH

Startling Rate of Mortality is Shown in Report to the Department

TWENTY-FIVE PER CENT

Dr. Bryce Shows That Conditions Are Such as to Encourage Disease

Winnipeg, Nov. 15.—Not too favorable a report on the health conditions prevailing in the Indian industrial and boarding schools of the Dominion is that just issued by Dr. P. H. Bryce in his capacity as chief medical officer of the department of Indian affairs. Taken in conjunction with the fact that the religious denominations in charge of Indian education have asked the government within the past month to take over control of the schools to a greater extent, the report is significant.

The Indian schools, as is generally known, are conducted by the Roman Catholic, Anglican, Presbyterian and Methodist denominations, who receive grants from the government to assist in carrying on the work. Attention having been drawn to a large number of deaths among the pupils, either while attending school or soon after leaving, Dr. Bryce was instructed to make a report on the subject. During the spring months, he visited all the schools with a few exceptions. He obtained a statistical statement of the past and present conditions of the health of children. A list of questions was left with each teacher, and from fifteen replies received some rather appalling deductions have been drawn. The report says that of the total of 1,537 pupils reported upon nearly 35 per cent. are dead, and in one school with absolute accuracy the statement shows that 69 per cent. of the expupils are dead, and that everywhere the almost invariable cause of death is given as tuberculosis.

"It is apparent," the report says, "that general ill health from continuous respiration of the air of increasing foulness is inevitable, but when sometimes consumptive pupils, and very frequently others will discharging scrofulous glands, are present to add an infective quality to the atmosphere, we have created a situation so dangerous to health that I am often surprised that results were not more serious than they have been shown statistically to be."

Dr. Bryce remarks that conditions in a majority of schools are much as to demand an immediate remedy. In two or three schools there is a very noticeable absence of drill or manual exercise among boys or calisthenics or breathing exercises among young girls.

The report strange to say, deos not contain any recommendations or suggestions as to what should be done to reduce this abnormal death rate among Indian pupils, although the statistics given and general conditions described, make it quite evident that vigorous action cannot be long delayed.

Laborer's Fortune

Chicago, Nov. 15.—A despatch to the Tribune from Ludington, Mich., says: John C. Jeans, a day laborer, was bequeathed $1,000,000 by an aunt, Anna T. Jeans, of Philadelphia.

Killed by Dynamite.

Ottawa, Nov. 15.—A Polish immigrant named De Nango was fatally injured this morning while working on a drain. He was struck by an unexploded charge of dynamite and his skull was terribly fractured.

Beattie Nesbit's Successor.

Toronto, Nov. 15.—The provincial cabinet this morning appointed H. A. E. Kent, lawyer and member of the school board, to the registrarship for West Toronto, in place of Dr. Beattie Nesbitt, resigned.

Belgian Royal Jewels.

Brussels, Nov. 15.—Princess Louise of Belgium, eldest daughter of King Leopold, offered her creditors $40,000 to prevent the sale of the jewels and personal effects belonging to her mother, the late Queen Henrietta, but they refused the offer and the sale was fixed for November 22.

Standard Oil Dividend

New York, Nov. 15.—The directors of the Standard Oil company today declared a quarterly dividend of 10 per cent a share on the capital stock. This is the same amount that was declared in the corresponding quarter of last year. The dividend is payable on November 26th.

Stole $15,000.

Passaic, N. J., Nov. 15.—Four armed Italians perpetrated a daring robbery on the outskirts of this city, holding up a paymaster and carrying away a satchel which the police say contained $15,000. Three of the highwaymen were arrested after an exciting chase with the police, but the other escaped with the booty.

Betting at Woodbine Legal

Toronto, Nov. 15.—Betting on the Woodbine race track is legal and the bookies can in future carry on their operations without interference by the authorities. This is the effect of an unanimous judgment of the Court of Appeals today in the case of two bookmakers who had been fined by the police magistrate for keeping a common betting place on the Woodbine race tract. It was claimed that betting anywhere within the grounds was keeping a common gambling house. The Court of Appeals upset this contention.

"The Way to a Man's Heart"

You know the old adage and Punch's advice. "Feed the brute!" Doubtless there would not be so many divorces if women studied culinary matters more and made up their minds to

COOK WITH GAS

The easiest, cleanest, most hygienic and most economical way. Call in and let us show you our present matchless values in Gas Cook Stoves. Prices cannot fail to please.

VICTORIA GAS COMPANY LTD.
Corner Fort and Langley Streets

2 SATURDAY SNAPS 2

3-lbs ALBERTA CREAMERY - $1.00
2-lbs PEAK FREAN SCHOOL BISCUITS 25c

THE FAMILY CASH GROCERY
CORNER YATES AND DOUGLAS STREETS
Phone 312 W. O. WALLACE Phone 312

New Attire for Xmas

All good men like to look their smartest at this glad festival. You will look your best, and economically so, if you choose your new Suit here where clothing facts are saving facts.

A1 Values in Winter Suits

Prices Range from $12.00 to $30.00

Materials excellent; cut, fit and finish perfect; style the very latest. Any first-class tailor would charge you fully $5 to $10 more and not turn out a better (if as up-to-date) Winter Suit as anyone here. Think the matter over, then call and see us.

WILSONS
83 GOVT ST VICTORIA, B.C.

Japanese Fancy Goods

A large consignment of Heavy and Light Silk for ladies' dress and Cotton Crepe, all shades, sold by the yard; Automobile veiling, and Blouse Patterns in all styles; also a great variety of Brassware.

J. M. NAGANO & CO., 61 Douglas St., Balmoral Block, and 164 Government St., corner of Cormorant St.
VICTORIA, B.C. Phone 1325.

Latest Official Surveys and Data

The Colonist offers a splendid Combination Map of the Dominion of Canada and of the British Empire, in colors, hung on rollers, edges bound with tape, size 56x36 in. Subscribe for the COLONIST one month and an additional dollar will secure you this interesting and instructive map.

Mail this Coupon with your remittance to the Colonist Printing & Publishing Co., Ltd.:

The Daily Colonist:

Gentlemen—Please find enclosed $1.75, for which send me the Colonist for one month, and one of your Combination Wall Maps.

Name .....

Address .....

Subscribe for The Colonist

TITLED VISITOR IS A GREAT TRAVELER

Countess of St. Pierre Returns From Three Months' Tour of the North

The Comptesse de Meherenc de St. Pierre, St. Brieuc, France, is visiting Victoria. Perhaps her Celtic lineage—for St. Brieuc lies in Brittany that queer province of the republic, whose natives speak Gaelic and who cling to more of the old world and old-time customs than any of their fellow countrymen, has made of the countess a wanderer but anyway this titled lady has visited more out-of-the-way corners of the earth, more strange regions than any other save perhaps some stray half dozen of her sex.

She has just returned from a three months' journey, in the wilds of the Peace river country, and is now en route to Mexico, where she will spend some little time before returning to her home in Europe.

About middle height and of pleasing appearance, the countess does not look in the slightest degree mannish. She speaks English prettily with just enough of an accent to make it interesting, her descriptions are crisp, her expressions naïve and she has an all-pervading sense of humor. Interviewed wherever she goes (a two-column one appeared in the Colonist on Tuesday last, wired from the mainland) she very obligingly set herself to think of something new.

"It was a long journey and at sometimes tiresome but it was not after all adventurous," she remarked. "We had one snowstorm and went without food for two days on one occasion but otherwise,"—the gesture was very expressive and signified nothing.

"But there were some strange things to be seen. What would you think of a great well of natural gas burning constantly for seven years? We saw it there at one of the portages on the Peace river. It had been encountered while boring for oil and the odor was so all pervading that they set it on fire. It has burned ever since and now illuminates an Indian village half a mile away.

"The riches of the country are wonderful. We passed through banks of asphalt in the Grande valley of the Athabaska. There is much oil there also. Two companies are exploiting it and are boring for oil now.

"At Fort McMurray the fathers at the mission showed me coal which they had found. Just two feet below the ground it lay."

The countess was especially delighted with Athabaska lake and told of the beauty spot near an Indian village Chipoyan, where the formation reminded her strongly of Penzance in Cornwall——red granite washed by the waters of the lake. The queer phenomenon by which Lake Athabaska, when the river is low empties in the Peace river, and then via another stream into the Mackenzie, but when the river is high receives the waters of the Upper Peace was also remarked by her. North of the Lower Peace they saw the tracks of the last of the wild buffalo.

"It is strange that people know so little of this wonderful country, which is just seven days from civilization and seven days of a very comfortable journey. Conditions there are similar to those prevailing south of Calgary a few years ago. Large areas covered with buffalo grass afford pasture for cattle, and the chinook moderates the winter and permits the cattle to graze throughout that season."

A view on the Upper Peace river struck the countess as one of the most beautiful she had ever seen. From the highlands a view was obtained of the Upper Peace and the Smoke rivers, dotted with islands, and all green in the late summer.

"Not quite the most beautiful scene in the world, however," she qualified it. "That was in Ecuador, when from a mountain we could look down and see the snow crowned peaks of seven extinct volcanoes."

The countess gave a droll account of that wonderful trip into Ecuador.

"There were three of us. A German lady, another Frenchwoman and myself. We chose Ecuador because it was the least known of the South American republics, and it is pleasant to visit new places.

"There was just one railway eighty miles long—a most obliging railway. We saw the cocoa plants growing and, wanting a specimen, the conductor stopped the train. Further on, a lady wished a drink of water, and again the train was stopped while the lady drank from a stream. That was why we were eight hours late on a run of seventy miles."

With her companions she crossed the Andes to Quito, the capital, and there they abode for seven or eight months. It was beautiful, barring the revolutions, two of which occurred while they were there. After the first revolution they didn't mind it so much.

"When the first broke out, there was a battle quite near the capital. We experienced the grand emotion for we heard the roar of the artillery and the sound of the rifles. We were sad for we thought of the brave men who were dying out there so near us. In that battle we learned later one mule was killed and two men wounded."

After that the countess and her companions managed to restrain their "emotions" when other battles were fought. By the time they returned to the coast, another railway had been constructed, and it was operated by Anglo-Saxons. They arrived at Guayaquil on time. The English speaking people rather disabused the natives of the "manana" habit.

"They had frightened those poor natives with their hurry and bustle that I verily believe," the countess remarked, "that twenty English speaking men could have captured the whole republic."

The countess quite refused to say what she thought of Victoria.

"That is always the way. I have landed from the steamer just one hour ago, and you demand of me 'what I think of Victoria?' Time enough in two days' time."

The titled visitor purposes writing an article upon her trip to the Peace river. An article "Monuments Incasiques de l'Equateur," written by her appeared in a number of Le Cour du Monde some years ago.

The steamer Keemun of the Blue Funnel line, which arrived from the Sound yesterday, discharged boilers and machinery for the hydrographic steamer Alexandra and is taking on a large shipment of whale oil.

Cobourg's latest total assessment is $1,742,228 and population 4,883.

CEREMONIAL SESSION OF MYSTIC SHRINERS

Annual Gathering of Brethren Takes Place and Largely Attended

Victoria was invaded by a comparatively large detachment of the Ancient Arabic Order of the Mystic Shriners yesterday, on the occasion of the annual "ceremonial session" of Gizeh Temple, which was held last evening at the Masonic hall, Douglas street. This city is the headquarters of the order for British Columbia, and delegates were present not only from all over the province, but from points in Alberta, Washington and Oregon, from as far south as Portland, and as far east as Calgary. In all, including the members of the local Temple, there were over 150 Shriners in attendance.

The ceremonial session began last evening at 7.30 o'clock, and did not conclude till 12.30 o'clock this morning. A large number of new candidates were initiated, and business connected with the order discussed. At the conclusion of the session the delegates adjourned to the Dominion hotel, where the "Traditional Banquet" took place, commencing at about 1 o'clock this morning, and continuing for several hours. Covers were laid for 130. Thomas H. Armstrong, illustrious potentate, occupied the seat of honor at the head of the table, and about him were grouped the officers of the order.

The banquet marked the opening of the large new dining room of the Dominion hotel, which now affords the largest accommodation in the city. The room was beautifully decorated for the occasion, and Noble Stephen Jones was the recipient of many congratulations on the display. The tables were laid in two long parallel line adjoining the head table, which stretched across the room. The ceiling was festooned with many-colored bunting, and the walls adorned with the decorations of the order, the whole presenting a fairyland appearance. The scene when the company trooped within each member of the order wearing a fez was a memorable one. An orchestra in an alcove dispersed music throughout the banquet, adding greatly to the enjoyment of the occasion.

The menu cards were beautiful specimens of the printers art, the cover being embossed in gold with the emblem of the order, while the printing was in red on a white card. The toast list was not very extensive, being as follows: "The King," "The President of the United States," "The Imperial Council," "Afifi Temple," "Our Guests" and "The Neophytes."

PROGRAMME FOR THE SERVICES ON SUNDAY

Last Meeting of Third Week of Evangelist Services Held Last Night

The story of the prodigal son was the subject of the bible reading by Rev. J. E. Hunter at last evening's evangelistic services. He read Luke 15, giving a running commentary upon it and bringing out many points of interest in connection with the old story.

He observed that many men make fools of themselves when they have money. They cut a wide swathe while their money lasts but when their money is gone, their friends are also gone. The prodigal when he got down to a position where he had to get "shuck-lunches" with the swine had fallen pretty low for a Jew.

He had landed where many men are landed when they have had their so-called fling. He came to himself. The speaker stated that everybody has to come to himself before he can come to God. So with the prodigal. His misfortune proved his good fortune. It was a blessing in disguise. Adversity is a schoolmaster. The beautiful point of the parable is that when he decided to come home he found his father waiting anxiously for him. He ran to him and cutting him off in his apologies, he threw his arms around his neck and forgave him. God is always going to meet the prodigal. He does not wait for a long confession of sin. He merely wants to hear the prodigal state that he has repented. He forgives him without waiting to listen to any hardluck stories.

This was the gospel which the evangelists wished to teach. It is endorsed by the word of God.

The speaker, after referring to the need for more sympathy, and the good which it would do, urged the congregation to practice the precepts which the parable taught.

Rev. Mr. Crossley, prior to speaking, sang the colored melody, "The Massa of the Sheepfold.'

He took as his subject "The Precious Things of the Bible."

He stated that there are some words in common parlance which are used too commonly. They become hackneyed, and have no meaning. He instanced the too common use of the word "lovely." The great preacher of the new testament never used a word in its hackneyed sense, and hence when he referred to a thing as "precious" it was precious.

There are some three thousand promises in the bible and many of these are precious promises. All the promises are true and are capable of fulfillment today. They are yea and amen to those who trust God.

Faith is precious. It is precious because it is necessary, perhaps because it is so scarce in the world. There is need for more saving faith in this world of materialistic views. This is suggested perhaps by the word of God, "When the Son of Man comes shall he find faith in the earth?"

"Precious is suffering." Paul knew what he was speaking of for the thorn in the flesh which remained to him from that suffering which brought his conversion, was a constant reminder. People do not suffer in vain, for suffering and pain are often the refining fire which eliminates the dross of character, sweetens the spirit and mellows the disposition. Paul's experience is helpful,—"I glory in tribulation for tribulation worketh patience and patience experience and experience hope and hope maketh not ashamed."

"Precious in the sight of the Lord is the death of His saints." The Lord takes care of his own and they need not fear death. God places a great estimate upon one of his children, and all are precious in his sight. The best way to repay his confidence is not to betray the trust which he has placed in man.

Mr. Crossley was followed by Rev. Mr. Hunter, who made a strong appeal for instant decision. The after-meeting was an interesting one.

Last night's was the last meeting of the week.

Sunday the pulpits of the city churches will be filled in the morning as follows:

First Presbyterian—Rev. G. K. B. Adams.
St. Andrew's—Rev. S. J. Thompson.
Victoria West—Rev. A. E. Roberts.
Metropolitan Methodist—W. Leslie Clay.
Centennial—C. Burnett.
Victoria West—Rev. D. McCrae.
James Bay—Rev. A. J. Brace.
Calvary Baptist—Rev. H. S. Crossley.
Central Baptist—Rev. H. A. Carson.
Emmanuel Baptist—Rev. L. Dakin.
Congregational—Rev. Geo. W. Dean.
Church of Our Lord—Rev. J. E. Hunter.

The afternoon services, which commence at 3.45 o'clock are as follows:

New Grand theatre, for men only, Mr. Crossley speaks on the subject of "The Mysteries."

In the Metropolitan church, Mr. Hunter speaks to women only on "The Model Woman."

At the evening service in the Metropolitan Methodist church, when both evangelists will be present, the story of the conversion of Sir John A. Macdonald will be told.

CAN SUPPLY THE WATER

Mr. Lubbe States Waterworks Company Can Meet Lighting Demands

Mr. Lubbe, managing director of the Esquimalt Waterworks company, stated last night that there was no reason to think that there would be such a shortage of water that the B. C. Electric company would find it necessary to resort to steam power to maintain its system of street lighting. The waterworks company is at present, he said, supplying 8,250,000 gallons per day to the electric company for its lighting system and this amount can be kept up indefinitely. He does not think that there will be any necessity for the electric company to seek any other means of supplying power.

The B. C. Electric company has commenced the equipping of additional steam plant which it is expected will be in running order in a day or two, and which will, it is expected, give an additional 2,000 horse power which will be utilized for supplying electricity for lighting and other purposes. The additional steam plant, A. T. Goward states, will result in the electric company being able to do with about two million gallons of water less per day than at present being used, should it be found necessary to resort to it. The additional plant now being fixed up is the old plant used several years ago before the present company assumed control.

CANNOT BUILD BRIDGE

Provincial Government Will Not Build Traffic Bridge at Mission as Yet

The provincial government has been unable to grant the request of the delegation from Dewdney asking that the government construct a traffic bridge across the Fraser at Mission in connection with the railway bridge which the C. P. R. is about to construct. The cost of such a work, $125,000 is thought to be excessive and the government cannot afford that amount for this purpose at present and the C. P. R. is not willing to accede to the arrangement in any event.

During the voyage from Newcastle, N. S. W., the British steamer Kentmere, which arrived at San Francisco Thursday, experienced some heavy weather. She was eighty-eight days on the passage and in a heavy gale when the seas were washing her decks, Leonard Frazer, one of her seamen, was washed overboard and drowned. Another, Robert Frolic, was swept along the deck by a huge wave and his shoulder badly bruised and dislocated.

House and Kitchen Furnishings

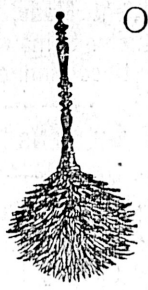

OUR KITCHEN Furnishing Department has grown to such large proportions we have found it necessary to reserve the whole rear section of our new store to this department. Here the modern housekeeper will find all the newest labor-saving devices — enamelware, ironware and tinware.

Everything we sell is of the Best Quality, yet the prices you will find hard to better. We are always pleased to have you come in and look around, compare prices and judge for yourself. 'Phone Orders receive prompt attention.

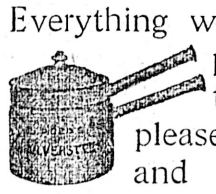

OGILVIE HARDWARE, LTD.
HARDWARE AND HOT AIR HEATING. GOVERNMENT ST., OPPOSITE SPENCER'S

Saturday Bargains
IN ALL KINDS OF
Fish, Poultry, Game, Fruit
Everything Reduced in Price for Today

CHUNGRANES & WOOLLETT, LTD.
Day Phone 242. Night Phone 876. 608—BROUGHTON STREET—8 Free Delivery

COLD WEATHER

Has no terrors for your horse, if you provide him with one of those large, square, Winter Sheet Blankets that we sell at the lowest prices, and you'll get as much satisfaction out of it as the horse when you see how he appreciates it. A large stock of trunks and valises on hand.

THE B. C. SADDLERY CO.,
556 Yates Street

MUSIC AND DRAMA

The New Grand

There will be a ten cent children's matinee at the New Grand this afternoon and the week will close with two performances tonight. The bill this week has given the greatest satisfaction to the crowded houses every night. It includes the Nelson-Farnum troupe of comedy acrobats, Herbert Brenon and Helen Downing in the dainty comedy playlet "One Christmas Eve," Felix Adler, dialect singing comedian; Howard and DeLeon, equilibrists and contortionists; Gloria Dare, commedienne; T. J. Price, balladist, and good moving pictures.

Pantages Theatre

The performance that has been so popular throughout the week at the Johnson street theatre is one that will prove very interesting for the young people and those wishing to see a splendid entertainment can do so by attending the ten cent matinee this afternoon. Every act on the programme can be appreciated by the school children, two acts in particular will appeal to their tastes, those of the Fishers and Hayes and Allpoint, the beautiful spectacular contortion act of Baby Fisher, assisted by her father is one that all children should see. The scenery and mechanical effects are pretty and very natural. Baby Fisher is without doubt the greatest child contortionist now before the public. Hayes and Allpoint in their sketch the "Clerk and Bell Boy" is the funniest of all acts. Mr. Allpoint (the dwarf) a comical little man in his imitation of a circus rider, substituting a sofa for the fiery steed is an act that will furnish great amusement for the boys and girls and one that they can laugh over for a long time. The moving pictures this week are also very amusing, and concludes one of the best programmes that this theatre has had for some time.

$3,500 for a Beautiful New Home

On Chambers street, close to car line and school, and immediate possession; house handsomely designed, bungalow style, large reception hall, drawing room, dining room, kitchen, pantry and scullery downstairs—3 bedrooms with plenty of clothes closets, large hall, bathroom, with enamel bath, enamel wash basin and hot and cold water upstairs. All conveniences, sewer and electric light, large basement under whole house. A very comfortable home, and very moderately priced at $3,500, on easy terms.

McConnell & Taylor
Cor. Gov't and Fort Sts.
Upstairs.

Esquimalt & Nanaimo Rly. Co.

Wellington-Alberni Extension Proposals for Clearing Right of Way

Sealed proposals will be received until noon of Monday, 2nd day of December, 1907, by the chief engineer of the Esquimalt and Nanaimo Railway Company at his office in Can. Pac. Ry. Station, Vancouver, B. C., for the clearing of the right of way from Nanoose Bay to Alberni. Proposals may be for one or more sections at five miles each. Specifications, proposal forms, etc., can be obtained on application by mail or otherwise, to above office, and also at assistant superintendent's office at Victoria, B. C. The lowest or any tender not necessarily accepted.

C. E. CARTWRIGHT,
Chief Engineer.
Vancouver, B. C., November 11, 1907.

FIRE WARDENS WORK HAS A GOOD EFFECT

Loss of Timber Past Season is Less Than in Any Previous Year

The reports of the fire wardens appointed last session show that the ravages of the forests of British Columbia by fire have been less than in any previous year.

The patrolling of the woods and the enforcement of the regulations has been responsible for this and the result has meant a saving of many thousands of dollars to British Columbia.

According to the reports a frequent source of forest fires is the carelessness of campers who neglect to quench their camp fires and one of the wardens has recommended that a notice warning campers to observe the proper care should be prepared for posting in different localities.

Copies of the following notice, printed upon linen by the king's printer will be sent to the different fire wardens for posting in conspicuous positions:

"Any person or persons using or operating a donkey engine in connection with logging operations, shall see that all brush and inflammable matter is removed for a space of not less than fifty feet on all sides.

"There shall be available at each donkey engine in use during the dry season a supply of water of not less than 400 gallons, such amount to be obtainable at all times therein together with 12 galvanized iron buckets to be kept exclusively for fire protection purposes and in a convenient position.

"There shall also be available and kept solely for fire protection purposes six good shovels and three mattocks.

"In addition to the above there shall be available at such donkey engine, a suitable hand pump to be maintained in good working order and in readiness for an emergency.

"It shall be the duty of the owner or operator of each donkey engine to maintain a watchman in the vicinity thereof during such time as the same is under fire and there is any possibility of fire spreading from such engine.

"A spark arrester shall be placed on the top of the smoke stack of each donkey engine. The arrester shall be constructed of a good strong steel or iron frame, firmly fastened to the top of the stack. The ribs shall be close enough together to prevent the wire from falling in or collapsing. The cover of the arrester shall be woven wire of a dimension of not less than No. 16 B. W. G., having twenty-five squares to the square inch in mesh. The top of the arrester to be not less than three times the area of the top smoke sack and at least 18 inches above the top."

The notice is signed by Hon. F. J. Fulton, chief commissioner of lands and works.

FALL FROM A SCAFFOLD

Two Painters Are More or Less Injured and Are Taken to the Hospital

While painting from a swinging stage at the residence of George Mathews, Lampson street, about 10 o'clock yesterday morning, Charles Perkins and Thomas Amos, two young men in the employ of Mellor Bros., Limited, 708 Fort street, were suddenly precipitated to the ground about twenty feet below, through the collapse of the gutter. They fell heavily, and were badly shaken up, though no bones were broken. They were taken to the Provincial Royal Jubilee hospital in the ambulance.

Perkins' injuries were slight, and he will be out and around in a couple of days. Amos, who was injured internally, is suffering from a severe strain, and will be confined to the hospital for some time. Both young men were unmarried. Amos rooms at the Clarence hotel, Yates street, while Perkins lives with his parents on Oswego street.

MANY INQUIRIES FOR LABORERS BEING MADE

Provincial Government in Receipt of Letters Telling of the Need of Them

The provincial government is receiving many replies to the circular sent out to the different rural districts for the purpose of establishing just what was the demand for agricultural laborers and domestic servants.

A large number of applications have been received, and the wages which the applicants state they are prepared to pay range from $2 a day down, with and without board.

From Ganges Harbor alone there are applications for help from eight farmers, the average wages they are willing to pay being $1.50 a day.

The majority of the applicants do not need the services of the required hands until spring, however.

They will be placed in communication with the Salvation Army labor department.

OBITUARY NOTICES

The funeral of the late R. Green, whose death occurred at the Jubilee hospital on November 12, will take place from Hanna's undertaking parlors this morning at 10:30 o'clock.

The body of Edith Halt, the 17-year-old girl who died yesterday at the Royal Jubilee hospital, will be forwarded to Chilliwack, her former home for interment.

The funeral of the late Mrs. Margaret Murray took place yesterday from the residence of W. Hurst, Second street, at 8:45 a. m., and from St. Andrew's R. C. Cathedral at 9 o'clock. Requiem mass was celebrated by Rev. Father J. Galway. The following were the pallbearers: M. McTiernan, W. Grimm, P. Everett, P. McDonald, T. Geiger, and W. Sullivan.

THE STRANDED JEANIE

Expected to be Floated—Assistance Being Refused

The steamer Jeanie of the Alaska Coast company, news of whose stranding in Wrangel Narrows, was given yesterday, is anchored to a buoy in the fairway and is expected to be floated without difficulty. The steamer's officials are refusing offers of assistance.

ADDITIONAL MARINE TO BRING JAPANESE

Japanese of Honolulu Making Arrangements to Send More Brown Men to British Columbia

Advices from Honolulu state that a Japanese company has made arrangements with the Alley line for the carriage of 600 Japanese to Vancouver, leaving the islands January 28, when the Indravelli is returning from her first trip to the Antipodes. The accident to the steamer may delay the departure of the company. Plans for further shipment of Japanese to British Columbia are being made, but no details have been perfected. A Honolulu paper quotes C. F. Chillingworth and S. Muruyama, who were instrumental in bringing the Kumeric crowd to Vancouver. Chillingworth said:

"The Japanese here want to go and we are going to help them out."

Muriyama, who went to British Columbia to look after the collecting of the $25 per head advanced to the Kumeric passengers, arrived home only last week on the Alameda. Regarding the labor conditions in the Northwest, he said:

"There are absolutely no good grounds for the opposition to Japanese in Vancouver. There is more than enough work for all, and the only trouble is that there is not enough labor to go around. Why, in less than ten days after the Kumeric crowd landed there wasn't a Japanese of the lot who wasn't at work at from $1.75 to $2 per day. They were snapped up by contractors and rushed out in all directions. The only trouble is caused by the antagonism of the labor unions, and does not indicate that there is a lack of work in Canada, or that there is not a demand for more labor than can be supplied."

Fred Makino, the Japanese who chartered the Indiana, addressing a meeting of Japanese, said:

"Instead of your trying to go to the mainland or Vancouver, it is best that you remain here and cultivate the lands. You can earn more in the long run by doing so than by continuously working for the plantations. In order to be popular in the community advertise yourselves in the newspapers. This will be a promotion work for you and the land in which we live.

WILL BUILD STEAMER

Union Steamship Company to Construct Vessel at British Columbia Shipyard

It is reported that the Union Steamship company, operating a large fleet of coasting vessels in British Columbia waters, is planning to have a vessel built at a British Columbia port, says the Vancouver Province.

J. H. Wrigley, of the Union Steamship company, when questioned regarding the report said that he would make no statements regarding the matter, but did not deny that there was something in the plan.

G. T. Legg will leave for England shortly to take delivery of the new steamer Caribou for the Union Steamship company, who will bring her around to this coast.

The steamer Oanfa of the Blue Funnel line left Yokohama yesterday for this port.

REMOVING A ROCK.

Menace to Ships at Vancouver Dock Being Taken Away.

At the C.P.R. wharf at aVncouver divers and drillers are at work attempting to remove a dangerous submerged ledge of rock directly in front of the machine shop opposite the Canadian Pacific pier near the detention shed. It is not a very extensive ledge and some attempt has been made to blow away the face of it with giant powder, but failed.

The steamship Monteagle was tied at the dock where the Empress is at the present time and it being necessary to move her forward a short distance to make room for another ship astern, she pushed her nose on this sunken ledge, close to the piling at low water and rested until high tide. She was well loaded prior to being moved and it took some effort to get her off again.

After that incident the C.P.R. decided to put divers to work taking an accurate survey of the ledge, and they are now superintending the work of the drillers preparatory to blasting it away and making a clear depth from one end of the present dock to the other.

FROM THE NORTH.

C.P.R. Steamer Amur Reached Port Yesterday Morning.

The steamer Amur arrived from Northern British Columbia yesterday morning with a large number of passengers, 9,000 cases of salmon and 12,000 feet of lumber. The salmon is from the Oceanic and Balmoral canneries, the Skeena river, Commercial company and the Queen Charlotte Packing company, and the lumber is for the Wallace shipyard. The Amur will be hauled out on the Victoria Machinery depot's ways to be overhauled and will be replaced on the northern B. C. route by the steamer Princess Beatrice, which leaves tonight for Prince Rupert, Port Essington, Jedway, Skidegate and way ports.

SLOOP WAS WRECKED.

Prospectors Spoke Steamer City of Seattle in Fitzhugh Sound.

Capt. O'Brien, of the steamer City of Seattle, just returned from the north, reports being spoken by a small rowboat containing two men, who stated they were prospectors and in need of assistance. The strang feature about these two fellows is that they declined to give their names or the name of the sloop belonging to their outfit, which they stated was wrecked in a little cove on the west shore of Fitzhugh Sound. There was an old man aboard the sloop, they said, who was sick.

They said they had not seen any other human beings for nearly two months. Capt. O'Brien asked if they needed any supplies, but the men said not unless they could get some tobacco.

John Devlin, able seaman, of Glasgow, 40 years of age, was lost overboard in midocean from the British steamship Frankby, which has arrived at Port Angeles, at about 10 o'clock at night on October 31. The Frankby is twenty days out from Moji, Japan, which port she left on October 25, in ballast.

Money to Loan

—on—

Improved Real Estate

Swinerton & Oddy
Real Estate Agents
Government St., Victoria, B.C.

We Guarantee
to cure your cough or cold

No "ifs" or "buts"—just a straight statement—Shiloh's Cure will cure your cough or cold and do it quicker than anything you ever tried, or your druggist will return the purchase price. Get a bottle to-day, and cure that cough or cold.

Shiloh's cures colds and coughs

Shiloh's Cure is a safe and sure cough and cold medicine for children. It has been effecting cures for 34 years. All druggists—25c., 50c., and $1.00.

607

G. B. HUGHES
Real Estate, Insurance, etc.
572 Yates St., Victoria, B. C.
Six roomed House, near High School, all modern, in first class condition; brick and stone foundation; terms. A snap.....$3500
Seven roomed 1 1-2 storey frame house on North road, in good condition, beautiful view, good locality. A great bargain. Only $1800

R. P. Rithet & Co.
VICTORIA, B.C.
Importers and Commission Merchants
Grain Bags. Salt. Blacksmith Coal.
Write for Quotations Telephone 111

TREVOR KEENE
Auctioneer and Appraiser
Late W. T. Hardaker, oldest established auction business in the city
Salerooms, 77 and 79 Douglas St
House and Stock Sales Conducted
Cash advanced on goods consigned for sale without interest
TREVOR KEENE - Auctioneer
Tel. A742.

PRELIMINARY NOTICE.
Messrs. Williams & Janion
duly instructed will dispose of a large quantity of NAVAL STORES by public auction, at the Naval Yard, Esquimalt, about the middle of this month. Full particulars and date will be advertised later.
The Auctioneer, Stewart Williams.

MAYNARD & SON.
AUCTIONEERS
Instructed we will sell at rooms, Broad Street
Tonight 8 o'clock
Lot of Millinery, Veiling, Dress Goods, Hats and a host of other things
MAYNARD & SON. - - - AUCTIONEERS

WINTON AGENTS
WOOD BROS. GARAGE
88 Fort Street.
AUTOS FOR HIRE AT ALL HOURS
Phone 241.

AUCTION SALE
WEDNESDAY, NOV. 20
At 11 a. m.
The Plant and Machinery of the
OLD ALBION IRON WORKS
Including: Machine Shop, Blacksmith's Tools, Moulder's Outfits, Derricks, Lifting Blocks, Steam Hammers, Lathes, Turn Tables, Flasks; also Set of Machinery for making Water Pipes, etc., etc. About 200 tons SCRAP IRON. Terms cash.
Anyone wishing to purchase any of the above articles before the date of sale may do so, without reserve, from
OFFICE, 1214 GOVERNMENT ST.
Tel. B1335.
W. JONES - - - Auctioneer

Messrs Williams & Janion
Duly instructed by COURIAN BABYAN & COMPANY, OF TORONTO AND CONSTANTINOPLE, will sell by
Public Auction
—ON—
Saturday Evening at 8 o'clock at 643 Fort Street
A QUANTITY OF DAMASCUS AND BENARES BRASS WARE, KIMONAS, CUSHION TOPS, SILK SHAWLS, BLOUSES, TABLE COVERS, PORTIERES, ORIENTAL RUGS AND OTHER GOODS TOO NUMEROUS TO MENTION.
The Auctioneer - STEWART WILLIAMS

DRY CORDWOOD, STOVEWOOD AND BARK
R. DAVERNE
WOOD YARD, FORT STREET, TEL. 97

Ideal Shoe Store
Late Paterson Shoe Co.
1116 GOVERNMENT STREET

Buy Your Shoes Today!
It May Be Your Last Opportunity

Ideal Shoe Store
Late Paterson Shoe Co.
1116 GOVERNMENT STREET

TODAY AT THE BIG SHOE SALE

We close this week with the Biggest Bargains yet at astounding prices, and we are going to make TODAY a record day. To do this we have cut down prices on all shoes lower than any yet quoted. We want you to participate in this greatest of all Bargain Distributions. Not only a few lines but

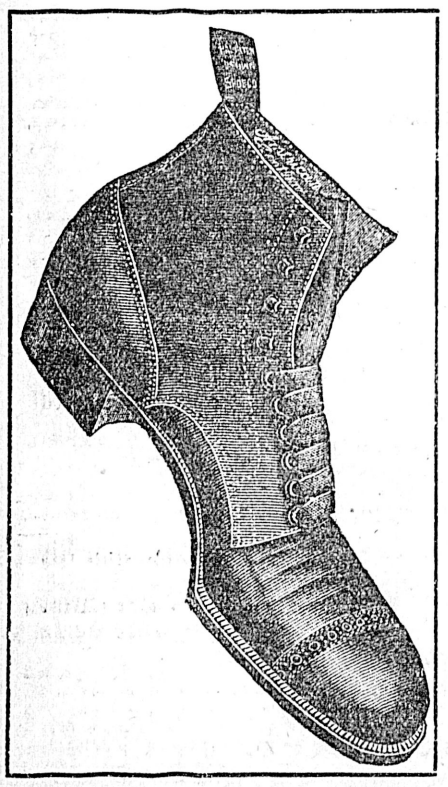

Every Shoe In The Store Is Cut In Price

At These Figures The Bargains Will Not Last Long:

MEN'S
12 Pairs only MEN'S $5 TAN BOOTS $2.00
40 Pairs only MEN'S PROSPECTOR NAILED BOOTS, $5.50. .....$2.75
28 Pairs only MEN'S BUFF CALFSKIN, $1.50 .....75¢
MEN'S $4.50 AND $5.00 CALF and VICI KID BOOTS $3.00

MISCELLANEOUS
CHILDREN'S BOOTS
30 Pairs MISSES CALF and KID BUTTON and LACE BOOTS $1.00
50 Pairs only CHILDREN'S SOFT KID BOOTS. Regular price, 75c. and 85c. 25¢
CHILDREN'S SLIPPERS
50 Pairs only CHILDREN'S WARM FELT SLIPPERS. Regular price 75c.....25¢
ODDS AND ENDS IN CHILDREN'S OXFORDS, SLIPPERS and BOOTS. Values up to $1.50 .....50¢

LADIES'
LADIES' PAT. and VICI KID SOROSIS BOOTS .. $3.00
ALL LADIES' $3.50 and $4.50 BOOTS left on sale, $2.50
ODDS AND ENDS in LADIES' SLIPPERS, OXFORDS and BOOTS, regular $2.50 to $4.00. .....$1.25

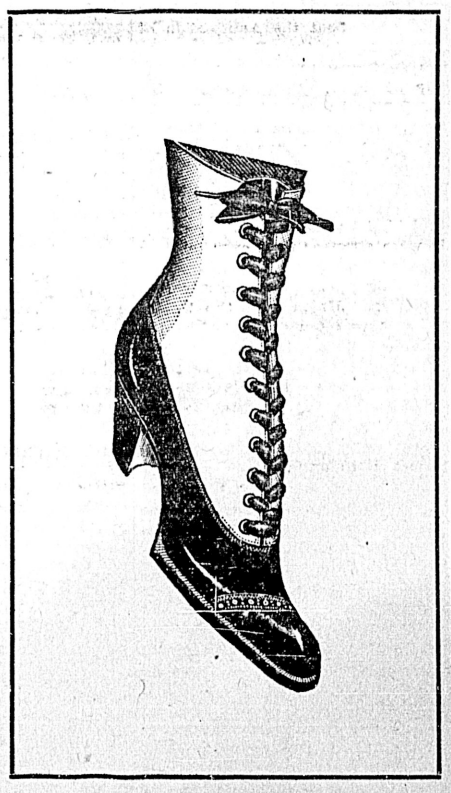

Come and Get Your Share

The Ideal Shoe Store, 1116 Government St.

The Colonist.

The Colonist Printing & Publishing Company, Limited Liability
27 Broad Street, Victoria, B. C.

J. S. H. Matson, Managing Director

The Daily Colonist

Delivered by carrier at 85 cents per month, or 75 cents if paid in advance; mailed postpaid to any part of Canada (except the city or suburban districts, which are covered by our carriers), or the United Kingdom, at the following rates:

One year	$5.00
Three months	1.25
Six months	2.50

London Office, 90-93 Fleet Street

A MARKED CHANGE

Mr. Whitney, a candidate for the governorship of Massachusetts was defeated. There was a time when a statement of this kind would have been commented upon from one end of Canada to the other, and expressions of regret would have been many, for Mr. Whitney's candidature was the culmination of a three years campaign in favor of reciprocity with the Dominion. As yet we have not noticed a single expression of regret in any of our newspapers, the nearest to it being the statement of the Toronto Globe to the effect that all disinterested people recognize that reciprocity would be advantageous, a statement which it promptly qualified by saying that the people of the Dominion were quite indifferent as to whether or not it was ever brought about. Those of us, who are old enough to remember the early years of Confederation, say the first half of our history as a united country, will remember how very large reciprocity bulked in the eyes of the public. Nor was this unreasonable. Nowadays it is customary to misunderstand and misrepresent the opinions of the founders of Confederation and their immediate successors, and this is largely because so many of the new generation of voters are not well informed as to what took place in the years referred to and the period immediately preceding them To understand the strength of the sentiment in favor of reciprocity with the United States it is necessary to go back nearly sixty years, when the struggling provinces of British North America were beginning to feel acutely the change in the navigation laws of the United Kingdom, whereby their ships, which were the chief source of income to a great many people, were deprived of advantages previously enjoyed by them in British commerce. This was the legitimate result of the adoption of the policy of free trade. There is no doubt that in the early 50's the British provinces were in a bad way, and it was to improve business conditions that the Reciprocity Treaty of 1854 was negotiated with the United States. The effect of this upon business was remarkable, and a period of very great prosperity was inaugurated. This treaty expired by lapse of time in 1864 and the United States government, smarting under a fancied sense of injury done them by the provinces in the War of Secession, refused to renew it. For the next two or three years the attention of the people was occupied by the Confederation campaign and it was so confidently expected that great commercial expansion would result from the proposed union of the provinces that reciprocity was for a time forgotten. This expectation was not realized and the progress of the country was undeniably slow. It is small wonder that the Canadians generally hoped for a renewal of favorable trade relations with the United States, but all overtures in that direction were rejected at Washington, and undoubtedly because those in charge of the government of the United States hoped that by denying the desired boon they would bring about the Annexation of the Dominion to the Republic. So things continued until 1878 when the National Policy was announced by Sir John Macdonald and adopted by the country. It would be a mistake to suppose that this was meant to take the place of Reciprocity. Indeed, the Conservative leaders were quite hopeful that it would lead to some measure of that kind being adopted. The Liberals were stronger than ever in their demand for a new treaty, and some of them even went so far as to advocate a Commercial Union with the United States. It was ten years before the public men of Canada ceased to look upon Reciprocity as a very great desideration, but after the completion of the Canadian Pacific railway the people generally began to awaken to the idea that the Dominion might after all manage to get along without any commercial favors from their neighbors, and the idea has strengthened with the years and with the development of the country, until it can be said with perfect truth that the very great majority of the Canadian electorate are absolutely indifferent on the subject, and it is a great question whether or not any scheme for reciprocal trade would find popular acceptance. It certainly would not, if it was not one entered into on terms of perfect equality, and we very greatly doubt if any treaty along the lines of that of 1854, which encouraged the export of raw materials to the United States, would receive the sanction of any parliament that could be elected.

This wonderful change is undoubtedly due to the statesmanlike policy of Sir John Macdonald and those associated with him after the elections of 1878. Possibly the great Premier "builded wiser than he knew." All great statesmen have done this. The speech with which Sir Leonard Tilley introduced the National Policy tariff, if read now, seems timid and in some particulars mistaken. But the principles, to which Sir John Macdonald committed the Conservative Party in 1878, were sound, and of this fact we need no better proof than is afforded by the fact that the Liberals, although they have been eleven years in power with a parliament ready to carry out any policy which might be recommended by Sir Wilfrid Laurier, have not departed from the principles upon which, on the appeal of Sir John Macdonald, the electors overthrew the Mackenzie administration in 1878. The application of those principles may have been varied to some extent, and perhaps not always for the better, but the country today stands indifferent to the views of its neighbors on the question of Reciprocity, because of the policy which Sir John Macdonald formulated in the hour of his political adversity and the people triumphantly endorsed. This policy was more than a demand for a protective tariff; it was more than a demand for the immediate construction of a transcontinental railway. It was an assertion that Canada contains within her borders all that is necessary for development and prosperity—an appeal to the people to have faith in their country and themselves, and go forward with resolution and courage. This was the true spirit of the National Policy. For this the Conservatives stood in 1878, and for this they will stand in 1908, when the people of Canada have a fresh opportunity to say who shall control the destiny of the Dominion.

THE FUTURE OF CANADA

We hardly ever take up an English paper without seeing something in it about the future of Canada. The other day Mr. Harold Begbie told us that if Canada should "cut the painter," it would not affect the public interest in a single cricket match, but Mr. Begbie is a poet and we must not always take literally what poets say. It is impossible that the very frequent references to the Dominion, almost all of them of a highly appreciative nature, which have appeared in the British press during the last year or two, can have left the people as indifferent to the future relations of Canada, to the Mother Country, as Mr. Begbie seems to think they are. Nevertheless, the future of the great North Land is a topic upon which it is always timely to say something.

We note that most of the writers assure the people of Great Britain that Canada is loyal to the British Crown. Canadians regard such an assurance as unnecessary. A few enthusiastic young men in Toronto about a score of years ago, began an independent movement, but it made no progress worth mentioning, and we venture to doubt if any candidate for the House of Commons, offering specifically to secure an expression of opinion in favor of severing the tie with the Empire, could get enough voters to sign his nomination papers to entitle his name to be put upon the ballot. All Canadians are for independence within the Empire and though none of them could state how they expect this will be consummated in the most perfect sense, they rest confident that it will be accomplished. If the history of the British Empire teaches one thing more forcibly than another, it is that the Imperial Constitution will be built up as the British Constitution has been, of which indeed, it is only an extension, namely, "from precedent to precedent." It might not be amiss if some of the zealous English Imperialists would endeavor to appreciate what this means.

Loyalty to the Crown is happily at this time synonymous with loyalty to the Imperial tie, and it is not a matter that is wholly, or even in a great degree, dependent upon trade relations, as some people think. There are those who say that, unless our products get a preference in the markets of the United Kingdom, Canadian loyalty will receive a rude shock; but we do not believe it. Loyalty would certainly be "too costly" if it could only be preserved by a change in the fiscal policy of the United Kingdom. We are not arguing against reciprocal preference. This would be an excellent thing for Canada, and we should be more than pleased if the people of the United Kingdom could come to see that it would be a good thing for them. But just as Canada imposed a duty upon goods coming from the United Kingdom, as well as from foreign countries, and the British people did not consider this action on our part as affecting their relations to us; so the British people may adopt whatever fiscal policy they deem best without our considering that our relations to them are prejudically affected thereby.

Canada's future is too great a subject and presents too many ramifications to be dealt with in one article, and we therefore confine ourselves today only to the special aspect of it dealt with above, for it is with this that the British press seems most concerned at the present time. This new interest is probably due to the new light which the British public have received as to the potential greatness of Canada. They have been told that we have become a nation; they have been told that we will become one of the greatest nations. Our position as the keystone in a great Imperial arch has been pointed out with remarkable clearness and force by journalists and others who have made a study of our country. It is therefore wholly reasonable that those persons to whom these things are a revelation, should ask whether in the years to come this giant Daughter of the West will remain faithful to the glorious Mother Land. This is why the Colonist feels that it should express as strongly as it can what it regards as the heartfelt wish of the Canadian people, which is that not anything, which the future may disclose, will weaken the Imperial tie, but that the free working out of British institutions on both sides of the Atlantic will result in the forging of bonds between the United Empire and the Dominion, which will be all the stronger because none of us can very clearly define of what they consist. The attraction of gravitation is none the less potent because science cannot find out its nature.

The announcement that Mr. Bryan is willing to be a candidate for the presidency may be classed as needless inforfation.

The Sultan Abdel Aziz, of Morocco, evidently has no intention of becoming the Sultan Abdel As Was, and he has issued a proclamation to that effect.

The condition of the British Premier is much improved. As his illness was simply the result of overwork, there is little likelihood that he will be called upon to retire.

After two abortive trials, the Czar has managed to get a Parliament that is likely to do what he and his ministers wish. Nicholas is not the first engineer who has tried the experiment of sitting on the safety-valve.

The bill for damages in the Vancouver riot case amounts to $10,775. But the municipal council of the Terminal City will object to paying it quite as strenuously as if it were ten times that amount.

Do not hoard your money is the advice of Secretary of the Treasury to the people of the United States. It is excellent advice, but it is not likely to be acted on. The people of the United States have very little confidence in their banks.

Mr. Ernest Thompson-Seton has been telling the New York people about the wonderful value of Canada's sub-Arctic region. His observations will possess greater interest and value, when details of his journey are published. The telegraphic despatches are too general in their language to enable one to say if he has explored any new lands.

The most nonsensical story that has been circulated for a long time is that which comes from Paris about the United States government withdrawing gold from Europe so as to be ready to fight Japan. The United States treasury already holds so much gold and silver that the utmost imports possible would only be a fraction compared with what is already on hand.

It is interesting to read that the Peabody Fund, which was left by the deceased United States millionaire in 1860 for the purpose of building houses for the London poor, is still being administered. The amount of the fund was $2,500,000. Just imagine what would have happened if some one had left such a sum of money to build houses for the San Francisco poor.

It is said that President Roosevelt has decided to back water a little in regard to his financial policy. It may be taken for granted that, if he does, the big financiers will strain every nerve to improve business conditions, so that future presidents may keep their hands off the business affairs of the people. If they can show that Mr. Roosevelt has made a blunder and needlessly frightened the whole country, they will have gained a great point for themselves and postponed the inevitable day of reckoning.

A locomotive in New Jersey has traveled at a rate exceeding ninety miles an hour around a curve. Possibly we are old-fashioned, but we fail to see the advantage of going at the rate of more than ninety-one miles an hour on a curve or anywhere else. It may on occasion be necessary for some one to get to some place so badly that he needs to be shot through the air, but we have got our civilization on a wrong basis when we make such travel necessary as a regular thing. Nine hundred and ninety-nine men out of a thousand would be just as well off, if they could not travel any faster than they did in the old stage-coach days.

Elsewhere will be found a statement of some ideas entertained by some Victoria people in regard to action necessary in anticipation of the forthcoming municipal elections. The names of those who have so expressed themselves to the Colonist are withheld so that there may be no personal aspect to the suggestions. The Colonist neither supports nor opposes them at the present time. Municipal politics, like every other kind of politics, are severely practical, and before we advocate any course of procedure, we would like to feel satisfied that it will have the desired results. We shall be glad to hear from readers on the subject of the suggestions mentioned.

Standard Oil has paid a quarterly dividend of 10 per cent. Without knowing upon what capitalization this is paid, it is not possible to say whether or not it indicates the robbery of consumers. On general principles one may say that a business that pays 40 per cent. a year upon transactions involving the handling of an article of almost universal consumption, has a hold on the public that ought to be broken. Of course a business with small capitalization may have such earning powers that a small and legitimate profit would amount even to more than its whole capital every year, but we doubt if this is the case with Standard Oil. A quarterly dividend of 10 per cent., declared at a time of financial stringency, will lead the common folk to do a good deal of thinking.

LICENSE COMMISSION CONSIDER CHARGES

Complaints of Irregularities at Poodle Dog Inquired Into —Decision Reserved

Whether the Poodle Dog hotel will retain its license will be definitely announced by the license commission on Monday afternoon. After a lengthy session yesterday afternoon, at which the report of Chief of Police Langley and the recommendation of the police commission, arrived at at a meeting of the latter body on Thursday afternoon, were considered, and evidence taken, the license commissioners stated that they would reserve their decision until Monday, this delay being occasioned by the fact that the commissioners, Mayor Morley and Alderman Ross, wished time to look over the evidence.

The latter expressed himself as quite ready to give an immediate decision. He thought that the evidence submitted to the license commissioners was not sufficient to warrant the taking away of the license immediately. There was, he thought, a doubt as to whether the proprietors of the hotel, Messrs. Smith and Shaughnessy, were conducting the Poodle Dog in an improper manner, and he suggested that they be given another chance, the next infraction of the bylaw to be met by cancelling the license. Ald. Ross, however, consented to discuss the matter in private with Mayor Morley and the latter returned a few minutes later with the information that judgment would be reserved.

The meeting of the license commissioners was a special one called as a result of the recommendation sent to it by the police commission that the question of the cancelling of the Poodle Dog license be considered. At the meeting of the police commission on Thursday afternoon a report was presented by Chief of Police Langley. Mr. Smith, one of the proprietors of the Poodle Dog was present and while the statements then made by the chief and Mr. Smith were not taken under oath, the session resulted in the recommendation to the license commission that "the commission having considered the report of the chief of police and hearing Mr. Smith, the commission has no doubt but that the Poodle Dog hotel has been run in a disorderly manner, and is of the opinion that the license commission should consider the matter."

This recommendation was acted upon, the license commissioners meeting in the committee room at the city hall yesterday afternoon. Messrs. Smith and Shaughnessy were present and were represented before the commission by their solicitors Frank Higgins, H. Dallas Helmcken and George Morphy.

Mayor Morley in opening explained that many complaints had been received as to the manner in which the Poodle Dog was being conducted and of his having warned Smith, one of the proprietors, last spring, when a promise was made that the women who were frequenting the place would be driven out. Recently other reports had been made.

Chief of Police Langley was called and read the report made to him by the detective department, giving the names of six women of unsavory reputation and mentioning two others, whom he did not know who had been making the Poodle Dog their headquarters until Wednesday last.

Detective Sergeant Palmer also gave evidence.

Smith gave evidence himself, saying that he did not know anything about any disreputable women being in the house, but said that since Wednesday no women had been allowed upstairs. He attributed the reports against his house to the jealousy of others in the restaurant and hotel business.

G. R. Werner, formerly clerk at the Poodle Dog also gave evidence as to the respectability of the house.

MUNICIPAL POLITICS

A Proposal to Call a Convention of Citizens Has Been Advanced

A number of prominent citizens and leading business men are now giving consideration to the question of the expediency of initiating a movement having as its aim the improvement of the personnel of the civic administration. It has been suggested, said a prominent citizen that the time is opportune to summon a convention of all those in the community who are of the opinion that Victorians as a body should embark on a policy that will prevent the nomination of candidates for civic honors being left to personal initiative, and make them follow upon the decision of the ratepayers in convention assembled.

Should it be determined to take any action along these lines it is likely, said the citizen referred to, that at an early date a few prominent ratepayers, representative, as far as may be possible, of all interests in the city, will meet to outline a definite course of procedure. Acting on the assumption that a very large proportion of the electorate are dissatisfied with the manner in which the public affairs of the city have been transacted in the past, and that if the people will but unite a great improvement can be made in the personnel of the council board. It is thought that if this self-constituted committee issues a call for a convention the attendance would be very large and thoroughly representative. If a convention of this sort is called it will be explained in the most emphatic fashion that the movement is born solely of a bona fide desire on the part of the electorate to improve the civic administration, and not in the slightest degree to aid in the elevation of any particular man to office. It is solely to endeavor to overcome the existing apathy in civic affairs, that the proposed step is contemplated. As the municipal elections of 1908 are now near at hand, there is no time to lose if action is to be taken along the lines suggested. It may be related that it was George Carter, of the George Carter Co., Ltd., who first mentioned the wisdom of proceeding along this course.

There is very little doubt that if some of the prominent business men, who had heretofore refused to allow their names to be placed in nomination, could be assured of the united support of a large body of ratepayers, representatives of all interests, they would stand for election.

Another spade guinea, believed to be one of the thousands of coins buried by Captain Kidd, the pirate, has been found on the Long Island beach.

Unusual Values in CARPETS These Days. 2nd Floor

Weiler Bros

Excellent New Rugs and Squares Are Shown. Come In.

For Christmas

THE DRAPERY DEPARTMENT on our Second Floor is filled to overflowing with a vast assortment of fascinating fabrics of every weave and texture, in Silk, Wool, Cotton, Linen and Jute, from the most famous looms of the Old and New Worlds. Gathered here you will find the choicest and daintiest efforts of the foremost designers the world over. There is a wealth of color combinations: a choice never offered here before. These materials can be put to such a variety of uses with charming effect, in making up Christmas gifts. Gifts made by you and from these dainty materials will have that individualistic and artistic touch that the giving will be a genuine pleasure and the added delight of the receiver will cause you and your gift to be remembered long after other and less "different" gifts have been forgotten. Better come in and look through the excellent assortment of nice things in Silks, Chintzes, Sateens, Cushion Covers, Lace Covers, etc., etc. Christmas is drawing near, and it is time to think of these little remembrances. Detailed descriptions and prices here would not assist you much. It is necessary to come in and spend a few minutes among the stock. You are welcome any time.

VISIT THE ORIENTAL RUG SHOW TODAY

For the Long Winter Evenings

Going to guard your eyes during the long winter evenings coming soon? You should, because good eyesight is a most valuable asset. You'll be doing a great deal of reading during the next few months, and you want the light right if you wish to do your eyes justice. You'll enjoy the book more, too, if there is no eye-strain.

Eye Doctors of repute say there is no light that surpasses the light of a good Oil Lamp for softness of light and gratefulness to the eyes. You'll find in our stock of lamps the highest mark of lamp perfection. The most renowned lamp makers contribute to this stock of ours, and the new arrivals from these makers are indeed choice styles.

The obnoxious odor of oil exuded by some lamps when heated is eliminated in the scientific construction of these lamps, and you needn't fear this disagreeable feature. Perfection has been reached, and we sell you a lamp that will not "smell."

Some Excellent Values in New Arrivals:

"THE ARION," a table lamp in pleasing assortment of decorations, complete with globe, at, each **$2.00**

Same lamp, with shade instead of globe, making it a low priced reading lamp, at, each **$2.00**

"THE LURAY," a larger size lamp than the "Arion," in a big assortment of pretty decorations, at, each **$2.50**

Same lamp, with shade for reading purposes, throwing lots of soft light, at, each **$2.50**

"THE PRINCE," a handsome lamp with a still larger size burner than the "Luray." Attractive variety of decorations, at, each **$2.75**

"THE AURORA," a more elaborate style of decoration and one that is already a favorite, though in but a few days, at, each **$3.00**

"THE LENOX," a circular burner lamp that gives forth a big flow of restful light. This style comes in unusually pretty decorations. At, each **$4.00**

"THE ATHENS," similar in appearance to the "Lenox," only slightly larger, at, each **$4.50**

"THE VERONA," a large handsome lamp style that will certainly please you, and at the price usually charged for very ordinary kinds. Excellent value at, each **$5.50**

"THE EVELYN," similar style in slightly larger size, at, each **$6.00**

"THE LAZARRE," still larger, in same style, at, each **$7.50**

BANQUET LAMP, in metal, green and gilt and red and gilt, at, each .. **$7.50**

BANQUET LAMP, in brass, complete with nile green shade, at, each **$4.00**

If you do an unusual amount of reading or studying there isn't anything in the lamp line that is better for you than one of these Students' Lamps. They are the superior article for such work. They give the greatest possible amount of light with the minimum consumption of oil, and they throw it where you want it.

STUDENT LAMPS, in nickel plate, with opal shade, at, each **$5.50**

STUDENT LAMPS, in nickel plate, with green shade, at, each **$6.00**

STUDENT LAMPS, in brass, with opal shade, at, each **$5.50**

STUDENT LAMPS, in brass, with green shade, at, each **$6.00**

Hanging Lamps—Many Styles from $3.50 to $15.00

Save Your Clothes by Using This Help:

Yesterday we unpacked a big shipment of "Acme" Washing Machines—unquestionably the very acme of perfection in Washing Machines. This is the machine you see advertised so extensively in the Ladies' Home Journal and other high-class magazines. After careful investigation of the merits of the leading makes we chose this. We have sold many, and although we give a very sweeping guarantee with an extremely liberal return option we have yet to receive the first complaint. Nor do we ever expect to receive any. Every buyer of one of these machines will be a satisfied user.

The principle on which all ACME WASHERS work is the only correct principle for a washing machine. There is no churning, beating or rubbing of clothes as in many machines, which is really harder on them than the actual wear. Instead, the dirt is removed by DRIVING THE WATER THROUGH THEM with terrific force, which does the cleaning thoroughly and without in the slightest degree injuring the fabric. The ease of operation is another important feature. The greater burden of the work is put on the machine instead of on the operator. THE SLIGHTEST TOUCH WILL START THE MACHINE into motion, even if it is full of clothes and water. Come in and let us show you these and many other advantages.

We guarantee that the Acme Washers will do more work and better work, with less real work on your part, and with less wear and tear on the clothes than any other method. If you do not find it so, return the machine. You will be nothing out, as we take all the risk.

Acme Washing Machines—Each, $9.50

Consult Our Decorative Department—Free Advice

WEILER BROS
HOME, HOTEL AND CLUB FURNISHERS—VICTORIA, B. C.

Mainland News

JAPANESE CLAIMANTS RECEIVE RECOMPENSE

Commissioner King Pays for Damages Done in Vancouver Riots

Vancouver, B.C., Nov. 15.—This morning Commissioner King began the payment of the riot accounts of the Japanese, which, as foreshadowed last week, have been cut down to two-thirds of the total claims as at first presented. The total amount asked was $13,576, while the amount allowed is '9,036.

The commissioner has, however, received a cheque for $10,775. Out of the balance he will allow Mr. Morikawa $600 expended in preparing the estimated claims, $1,000 to Mr. Howard Duncan, fee as counsel for the claimants and the Japanese government, and $139 to the claimants as having been expended by them in preparing their accounts.

The reduction of $4,550 from the total claims, sixty-two in all, was chiefly made up by the disallowance of the accounts for extra guards and "feasts," which in some cases included wines and other drinks. The tenant-landlord question was met by the commissioner paying the tenants' claim in every case where it appeared that the tenant would have to pay for the damage, or be involved in litigation. Then the commissioner paid the loss of the net rather than the gross profits as submitted.

A release was obtained from each claimant as he was paid today, and a cable was sent to Tokio to Hon. Rudolphe Lemieux announcing the payment of the claims. The Japanese consul also so informed his government.

Late yesterday the commissioner adjourned the immigration inquiry, and it may not resume before Monday. Manwhile the commissioner will go to Victoria to examine the passengers on one of the Maru liners now at Victoria and detained there at his request. It is reported that there are over one hundred third class passengers, all Japanese, on the vessel.

"I told your clerk yesterday that I didn't believe him. Now, since hearing your statements I am confirmed in that view. I shall report the facts to the attorney-general to take what steps he deems advisable, for it is important that the authority of the crown should be fully respected in evidence before this inquiry.

Commissioner King felt compelled yesterday to thus rebuke T. Senako, a clerk in the Canada Kangyo company, who yesterday stated that he was "the other partner," receiving three-sevenths of the profits of the business. The other four-sevenths went to Manager Ogawa. It was a verbal agreement, because he "had not had time to reduce it to writing."

Young Conservatives Organize

New Westminster, Nov. 15.—The Young Conservatives of the city gathered in the Cunningham hall, Sixth street, last evening, when a Young Men's Conservative Association was organized with the following officers: Thos. Gifford, M.P.P., hon. pres.; W. R. Gordon, vice-pres.; H. P. Latham, secretary; J. H. Vidal, C. D. Peele, N. R. Brown and John Eagles, executive. The club will hold regular sessions throughout the winter months for debates, and the discussion of political questions.

Will Nominate Monday

New Westminster, Nov. 15.—The Liberal nominating convention is to be held in this city on Monday afternoon next promises to be the largest of the kind in the history of the city, and the country delegates will far outnumber those from the city.

Nearly one hundred and fifty delegates are expected, as the representation from each of the four outlying districts, Dewdney, Chilliwack, Delta and Richmond, will number from twenty to thirty-five, while the city delegates number only forty.

The convention will be called to order at 2 o'clock in the Assembly hall, on Victoria street, and the nomination of a candidate will be proceeded with at once. As soon as it is settled a number of important resolutions will be offered to the convention for adoption. They will deal with the Oriental question and other important matters.

Declares Dividend

Vancouver, B. C., Nov. 15.—Director Gifford of the British Columbia Electric Railway Company last night received a cablegram from London stating that at the annual meeting of the shareholders of the company a dividend at the rate of 8 per cent. was declared on the deferred ordinary stock for the six months ending June 30. The meeting also confirmed the previously announced dividend to the employees of the concern whereby each man entitled to share in the annual bonus will receive $63.

A FACT PROVEN

Should Convince Even the Most Skeptical of Its Truth

If there is the slightest doubt in the minds of any that Dandruff germs do not exist, their belief is compelled by the fact that a rabbie innocculated with the germs became bald in six weeks' time.

It must be apparent to any person therefore that the only prevention of baldness is the destruction of the germ—which act is successfully accomplished in one hundred per cent. of cases by the application of Newbro's Herpicide.

Dandruff is caused by the same germ which causes baldness and can be prevented with the same remedy—Newbro's Herpicide.

Accept no substitute. "Destroy the cause you remove the effect."

Sold by leading druggists. Send 10c in stamps for sample to The Herpicide Co., Detroit, Mich.

Two sizes, 50c. and $1.00. C. H. Bowes & Co., 98 Government street, Special Agents.

Teachers Salaries Raised

New Westminster, Nov. 15.—The long-deferred petition of the teachers of the public schools for an increase in their salaries has been answered, and those who mould the young mind will receive an increase in their pay envelopes at the first of the year.

The Board of School Trustees received the petition early in the present year, but decided that they could not do anything, as the estimates had already been passed. In acordance with that promise the whole question was taken up last night, and was discussed for five hours, it being long after midnight before adjournment.

MR. GIFFORD HONORED

He is Made Life Member of South African Campaigners of Vancouver

Vancouver, B. C., Nov. 15.—Hon. Maurice Gifford, C. M. G., whose services in behalf of the British empire have made him a prominent figure in many campaigns, was last night made a life member of the local organization of the South African Campaigners. The occasion was a smoker at the rooms of the United Service club, tendered Mr. Gifford by the organization. Mr. S. J. Halls presided and the attendance at the gathering was such as to fill the assembly rooms to the limit.

Mr. Gifford's address was an account of the career of the British army in South Africa as it came to his notice during his field service. It closed with the reading of a clipping from the London Times in which German officers who had been following the course of the war praised the Britishers without stint.

In the course of his remarks, Mr. Gifford announced that he would donate $100 to the treasury of the local organization since he believed that the banding of the veterans of the war at this outpost of the Empire was a most helpful factor in directing the minds of residents of the bond between the Mother Country and her colonies.

A large number of local military men including Lieut.-Col. Wainwright, Lieut.-Col. Worsnop, Lieut.-Col. Barwis, Lieut.-Col. Tracy, Mr. Glover, Mr. Abott and others were present at the smoker. The occasion was of an informal character, consisting of songs, recitations and addresses by the Cunningham Quartette, Mr. Blackburn, Mr. Hooley, Mr. McMahon, Mr. Hoseason, Capt. Hart-McHarg.

CONSERVATIVES ORGANIZE

Local Association is Formed at Jedway in the Queen Charlottes

Vancouver, B. C., Nov. 15.—A Conservative association has been formed on Queen Charlotte islands called the Skidegate Conservative association. The following officers were elected: President, Capt. W. Oliver; vice-president, G. Sharp; treasurer, James Cross; secretary, J. A. Owen.

The association has a strong membership list, but at the last election no ballot boxes were sent to Skidegate.

The increase in settlers has of late been so great that the day is not far distant when the district hopes o have its own member. Everything is pregressing well on Queen Charlotte islands. The climate is unsurpassed, and with the wealth of timber, minerals, coal and agricultural land, the district promises to be one of the richest in the province.

OLD SOL DISTURBED

Earthquakes, Storms and Other Terrestial Outbreaks May Now Be Expected

Oxford, Eng., Nov. 15.—A remarkable outbreak on the sun was observed by Professor Ambau, director of the scientific observatory, at 11.45 this morning.

An inflame shot up at the rate of over 12,000 miles a minute until it reached a height of 325,000 miles. At 12:10 it broke into fragments and disappeared.

Sun spots and solar disturbances have been observed for soms days past. It has been predicted that they would reach their greatest altitude about the middle of November, and that they would probably lead to violent magnetic disturbances on earth, causing storms of the greatest violence, floods and violent earthquakes. Professor Pickering, of Harvard observatory, said some days ago that he expected the sun spots to be attended by an earthquake, but not of sufficient gravity to cause alarm.

Essex Wants the Money.

Toronto, Nov. 15.—The town of Eesex wants the $25,000 fine imposed by Mr Justice Riddell on the Michigan Central Railway for carelessness in handling a car of dynamite, the explosion of which caused loss of life and great damage to property. A deputation from that town waited on Attorney-General Foy with that object in view.

Motorman on Trial.

Hamilton, Nov. 15.—Jas. M. McIlrath, motorman of the street car that collided with a freight train a few evenings ago, appeared before the magistrate this morning on the charge of criminal negligence. The company claims that he did not have proper control of the car, and was responsible. He was committed for trial. The collision resulted in the injury of seven persons.

MARIE CAHILL COMING

The members of Marie Cahill's famous "long-skirted" chorus are paid $35 per week; but they are specially selected by competition for their beauty and singing and dancing ability. Miss Cahill will bring her "smart" musical play, "Marrying Mary," to the Victoria Nov. 25.

CANADA'S PROSPERITY

Mr. Horne-Payne's Remarks at Annual Meeting of B. C. Electric Railway Company

London, Nov. 15.—Mr. Horne-Payne, speaking at the meeting today of the British Columbia Electric Railway company said Canadians might point with pride to the fact that no serious monetary crisis had arisen there, and owed a debt of gratitude to the presidents and managers of the great Canadian banks, whose foresight and strength of character had produced such results.

Canada, he said, was possibly the most prosperous country in the world.

PREMIER DEAKIN'S VIEW

Somewhat Sarcastic Reference to Colonial Office Despatch Concerning Secretariat

Melbourne, Australia, Nov. 15.—In the federal house today, Premier Deakin laid on the table the Colonial Office despatch giving the particulars of the new secretariat for the Over-Seas Dominions. Mr. Deakin remarked that those familiar with the proceedings of the recent imperial conference, and who appreciated the importance of the proposals submitted by the Dominions over-the-seas for re-adjustment of their status, and the document received from the Colonial Office would be reminded of a mountain in labor which brought forth a mouse. He added: "Let us hope its appearance will remind the people of the Empire of the contrast between their needs and the outcome, while consoling them with the reflection that the mouse is creeping in the right direction."

Railway Official's Case.

New York, Nov. 15.—The trial of A. H. Smith, vice-president of the New York Central and Hudson River railroad, indicted on a charge of manslaughter in the second degree in connection with a wreck on February 17, was set for November 29 today by Supreme Court Justice Kellogg.

A Bogus Clergyman.

Toronto, Nov. 15.—Rev. Arthur Brown, alleged minister and pastor of Christ Church in this city was found guilty of marrying people without having the legal right to do so. He claimed to have been ordained by Rev. Mr. Salmon, but he had on authority to ordain him. The judge censured Brown for sending an impertinent letter to the Crown attorney. Brown was remanded for sentence.

Premier Scott's Ill-Health.

Regina, Nov. 15.—Premier Scott will in all probability spend the winter months at Nassau, a health resort in the Bahamas. His health has not been of the best since his return to the city last June, and it is thought that he will be unable to stand the winter here until more fully recovered from his attack of pneumonia. Owing to the premier's absence from the city it is likely that the session will have to be postponed until well into the new year, and there is a possibility that it will be called at about the same date as last year.

Keir Hardie's Idea

London, Nov. 15.—Keir Hardie, in London, speaking of the Socialist and Labor movement in Canada, says that if only Socialists and trade unionists could find some common platform on which to stand, progress would be very rapid. There are four men in Canada, P. M. Draper, of Ottawa, James Simpson, of Toronto, A. W. Puttee, of Winnipeg and J. H. Hawthornthewaite, M. P. P., for Nanaimo, B. C., who if they would meet and come to some understanding would unite all the forces over the Dominion. A preliminary which would facilitate matters would be the frank declaration of Socialist principles by the Independent Labor Party. Mr. Hardie believes that Mr. Hawthornthewaite is destined to fill a commanding position in the politics of the Dominion.

GUESTS AT CITY HOTELS

At the Driard—
Mr. and Mrs. A. Bethune, Vancouver.
F. H. Lanty, Vancouver.
A. E. Hepburn, Vancouver.
M. Bober, Chicago.
E. A. Woods, Greenwood.
J. E. Miller, Vancouver.
J. F. Pansel, Birmingham, Eng.
Mr. and Mrs. Newell Armstrong, Vancouver.
W. N. Dew, San Francisco.
S. R. Marlow, Mary Island.
Countess St. Pierre, France.
Edward Bayley, Toronto.
Edmund Smith, Chicago.
Lester W. David, Millside.
J. Rowens, Vancouver.
A. H. Rohrer, Portland.
R. W. Caldwell, Charleston, Wash.
T. H. Durrie, St. Louis.
F. C. Wright, Montreal.
O. H. Hall, Montreal.
T. H. Knight, Bellingham.
Ed. Cunningham, Seattle.
W. H. Cooper, Seattle.
W. T. Thomas, Seattle.
Mr. and Mrs. T. D. McMillan, Seattle.
F. J. Murde, Seattle.
A. S. Cullin, Seattle.
G. J. Burnham, Nanaimo.
Mr. and Mrs. H. Henderson, Vancouver.
Mrs. T. W. Lee, New York.
A. A. Raelof, Philadelphia.

At the Dominion—
H. Bader, Tacoma.
W. A. North, Baltimore.
F. V. Hoffer, Cadboro Bay.
John W. Lysle, Seattle.
C. Woodard, City.
Geo. F. Weeks, Vancouver.
K. Shuamine, Vancouver.
T. Diyama, Vancouver.
G. F. Weeks, Vancouver.
G. C. Halliday, Vancouver.
J. C. Gilson, Vancouver.
W. C. Kitly, Vancouver.
J. F. Taylor, Vancouver.
Chas. G. Mills, Vancouver.
Geo. McFarland, Vancouver.
L. G. Munn, Vancouver.
John Milligan, Seattle.
Wm. Milligan, Seattle.
Thos. W. Clawson, Seattle.
H. Bach, Seattle.
Mr. and Mrs. E. Smith, Duncans.
J. M. Hawthorne, Seattle.
A. J. M. Martin, Ladysmith.
Robt. Evans, Nanaimo.
Mrs. James Marsh, Duncans.
Thos. Pitt, Duncans.
A. Peterson, Duncans.
J. Milligan, Comox.
John C. Slater, Seattle.
A. G. Corbett, Seattle.
Frank Perkins, Seattle.
R. D. Pumer, Seattle.
C. Van Horne, Seattle.
H. G. Wade, Edmonton.
S. J. Henderson, Edmonton.
J. E. Foster, Vancouver.
A. R. Harrison, Vancouver.

At the King Edward—
Percy D. Hillis, Seattle.
J. B. Beltrick, Seattle.
M. A. Thomas, Sidney.
E. B. Cale, Stratford.
Garnet W. Acton, Vancouver.
Fred W. Iresham, Toronto.
Mr. Law, Cowichan.
Mrs. Law and family, Cowichan.
Claude Olomey, London, Eng.
W. A. Orlamond, Copenhagen.
Mrs. Orlamond, Copenhagen.
J. N Hawthorne, Seattle.
E. G. Cordingley, Seattle.
E. W. Molander, Port Townsend.
Mrs. E. A. Sims, Port Townsend.
Mrs. E. V. Adams, Seattle.
Mrs. Jamie Weir, Seattle.
R. D. Ray, Seattle.
H. H. Kelly, Vancouver.
Miss L. C. Kelly, Vancouver.
Henry Bader, Tacoma.
J. C. Johnston, Tacoma.
H. M. Johnston, Frisco.
A. S. Rankin, Chilliwack.
Capt. C. C. How, Saanichton.
Edward Jones, Saanichton

At the Balmoral—
B. Plader, Dawson City.
Mr. and Mrs. J. A. Roberts, North Saanich.
Richard W. Nixon, Shawingan Lake.
J. Lipscombe, City.
E. Hawkins, City.
T. O. Townley, Vancouver.

At the Victoria—
A. C. McAdle, Nanaimo.
W. H. Conner, Vancouver.
Henry McAdle, Nanaimo.
W. J. Janeror, Seattle.
Hamilton A. Carter, Tacoma.
F. Steinbart, Milwaukee.
W. Beeton, Vancouver.
J. S. Van Winkle, Port Angeles.
H. D. Andrews, Seattle.
Mr. and Mrs. Thos. Wholey, Vancouver.
W. R. Gavin, San Francisco.
Norman Hall, San Francisco.
E. Caldwell, Los Angeles.
A. Carrol, Vancouver.
J. Madden, Dawson.

At the St. Francis—
J. Marcary, Vancouver.
C. Braithwaite, Vancouver.
W. V. Campbell, Seattle.
E. G. Webster, Seattle.
J. A. Taylor, Vancouver.
O. Owen, City.
T. Claffeton, Edmonton.
J. M. McAllden, Bain, Ont.
S. Micheal, Peach Land.
A. C. Kill, Vancouver.
A. F. Yates, Nanaimo.

Specials for Saturday Night at 8 o'clock

The word "Bargain" was never as popular as it is today. Once there was a notion abroad that bargains belittled a business. That fallacy is done away with in the fact that real bargains are truly dignified; but they must be genuine and their story true. The people of Victoria have not only confidence in Young's bargains but they look for them especially at the week-end.

Fancy Lace Collars worth up as high as 35c each. Saturday night for 10c
Ladies' Black Cashmere Hose, open work fronts, regular 60c per pair Saturday night for 35c
Boys' Heavy Worsted Ribbed Hose up to 8½ inch only, regular 40c per pair, Saturday night for 25c
Boys' 4-1 Ribbed All Wool Hose, regular 45c pair, Saturday night 3 pairs for $1

Don't Forget Other Great Reductions All Day Today

Crompton's "Phonac" Corset, regular price $1.25 for **90c**
Ladies' Hygeian Waists regular price $1.25 for .. **90c**
Girls' Hygeian Waists, regular price 80c for **60c**
Ladies' Golfers, regular price $2.50 for **$1.75**
Ladies' Golfers, regular price $3.00 for **$2.00**
Ladies' Golfers, regular price $3.50 for **$2.50**
Ladies' Golfers, regular price $4.25 for **$3.25**
Ladies' Golfers, regular price $4.75 for **$3.65**
Ladies' Golfers, regular price $6.00 for **$4.50**

Dress Goods and Dress Making a Specialty.

A large and expert staff. Well equipped rooms.

Henry Young & Co.
Government Street, Victoria, B. C.

"Home of the Hat Beautiful"

Latest ideas in high-class exclusive Millinery.

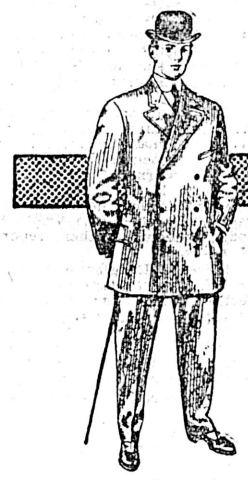

All Here

Complete. That just describes our splendid showing of Winter Suits.

Single and double breasted—3 and 4 button Sacks.

Grays, browns, blues, blacks and fancy mixtures.

Stripes, checks, overplaids and plain effects in Tweeds, Worsteds, Serges, Cheviots, Homespuns—all imported exclusively for Fit-Reform.

They are all here.

Ask for what you will—Fit-Reform shows everything that good style and good taste sanction. $15 up. 261

Fit-Reform

73 Government St., Victoria, B. C.

MASSAGE

Swedish Movements, Electric Vibration, Bust and Body Development.

MR. BJORNFELT, SWEDISH MASSEUR.

Room 48, Five Sister's Block, Victoria, B. C.

Office hours, 11 to 12 a. m.

Plain Face?

Your doctor understands the formula of Ayer's Hair Vigor. Ask him about your using it. Do as he says. He knows.

Did nature give you a plain face? What of it? Make your hair so handsome that every one will forget your face. Make them talk only of the softness, richness, and marvelous beauty of your hair. Ayer's Hair Vigor, "the new kind," does not color the hair. J. C. Ayer Co., Lowell, Mass.

Everything In Hardware At Lowest Prices

Small expenses mean lower prices.

Call and see us about your Hardware needs.

DRAKE & HORN
730 YATES STREET

C NEWTON YOUNG
Real Estate and Insurance Agent, Notary Public, Etc.
DUNCAN E. & N. Railway

If you appreciate Waterproof Shoes, sir, you're the man we would like to interview.

We have lines of Men's Shoes of high grade from the shops of the

Most Noted Makers

Skillful Shoemaking — the choicest leathers, and the latest lasts form a combination in our Men's Waterproof Shoes that cannot be excelled.

$5 to $8.50

Library Votes with every 10c cash purchase.

FULLERTON
The Shoe Man
1008 Government St., next to Campbell's.
Phone A953.

Advertise in The Colonist

NEXT SPRING ALBERNI

Will be advertised in every city on this continent. Victorians have the chance of a lifetime. The lots we are selling are the cheapest that will ever be for sale in Alberni.

A New 3-Story Hotel Was Opened this Week

We draw attention to the following announcement. It is one of the indications of what is to follow.

Sealed tenders will be received by the undersigned until 6 p.m., Monday, Nov. 18th, 1907, for the erection of a new 4-story hotel at New Alberni.

Plans and all particulars can be seen at the office of the undersigned between the hours of 11 a.m. and 1 p.m. and 3 and 4 p.m. today (Friday). The lowest or any tender not necessarily accepted.

Herbert Cuthbert
AND COMPANY
Victoria and Alberni Real Estate
616 FORT STREET
Office Open Saturday Night.

PUREST AND BEST

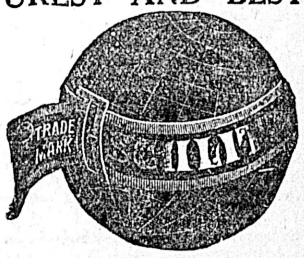

WE ALL DRINK Schlitz THE BEER THAT MADE MILWAUKEE FAMOUS
THE HUDSON'S BAY CO., Agents

THE RIGHT TIME TO BUY YOUR FRUIT

TO MAKE YOUR CHRISTMAS PUDDINGS AND CAKES.

RAISINS, 16-oz. packages, 15c; 7 for	$1.00
RE-CLEANED CURRANTS, per lb.	10c
SULTANA RAISINS, per lb.	15c
THOMPSON'S SEEDLESS RAISINS, per lb.	15c
MIXED PEEL, per lb.	20c
VLENCIA ALMONDS, per lb.	50c
SHELLED WALNUTS, per lb.	50c
BOILED CIDER, per lb.	25c
COOKING BRANDY, per pint	50c

FELL & COMPANY, LIMITED
QUALITY GROCERS
631 FORT STREET PHONE 94

MONEY STRINGENCY
HAS NOT AFFECTED
International Coal & Coke Co. Stocks

to the same extent as other standard stocks, for since May INTERNATIONAL COAL & COKE CO.'S stocks have risen from 60 to 92. If you want a safe and profitable investment buy INTERNATIONAL COAL stocks.

For Further Information See

British-American Trust Company, Ltd
Cor. Broad and View Streets - Victoria, B.C.

RATS CARRY DISEASE

Besides the loss which rats occasion in foodstuffs, they are known to spread disease. The scientific way of disposing of them is to use

RAT VIRUS

It destroys them wholesale, and is not dangerous to dogs, cats nor fowl.

CYRUS H. BOWES, Chemist, Government St., near Yates

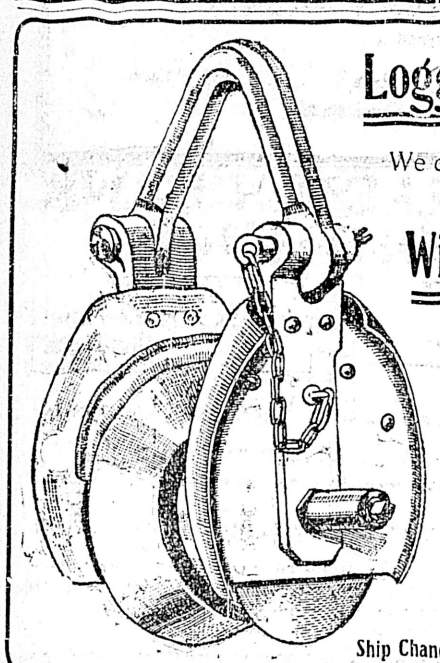

Logger's Blocks

We carry all kinds and sizes

Wire Ropes

We have a full line of R. Hood Haggie and Sons Special Logging Ropes.
Every foot is guaranteed. Our prices are right.

E. B. Marvin & Co.
Ship Chandlers Wharf Street

Have You Six Toes
Or a Bunion
Or a Misshapen Foot

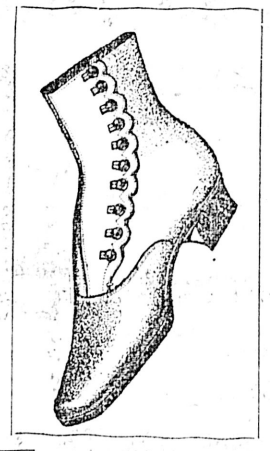

We have a long line of good wide-fitters in neat and fashionable styles that will hide all these imperfections.

When necessary our experienced repair-men will make alterations to suit special cases.

We also have all the latest appliances to adjust shoes to fit queer feet. Come and talk it over.

BAKER SHOE COMPANY, LTD.
1109 Government Street

Winter Festivities.

Cause every woman to wish to look her best. Auda Oil will efface any harm her complexion may have suffered by exposure to sun and wind. Use this wonderful beautifier of Dr. Cristion, of Paris, and your skin will be soft, velvety and free from wrinkles without the tendency to become red rough or chapped. Dermathol removes pimples, black heads, oily skin, salt rheum, coarse pores, eczema. Obesithal external cure for obesity. Hair Destroyer kills the hair bulbs, ends your superfluous hair. Hours, 11 a.m. to 8 p.m. Mrs. Winch, 129 Cormorant street; new number 817.

The ladies of Knox church will hold their annual sale of work this year in the lecture room of the First Presbyterian church on Tuesday next. A large assortment of articles will be offered for sale. Afternoon tea will be served and at 8 p.m. a choice programme of vocal and instrumental music will be contributed by well known musicians. An admission of 25 cents will be charged to the concert.

Amherst shoes are solid leather. *

Cleaning Up Arrears.

The regular weekly meeting of the streets, bridges and sewers' committee held last night was a short one, but very few matters coming up for consideration. Some small works which have been hanging fire for some time were considered and passed upon, temporary sidewalks, drains and repairs. The committee is endeavoring to clean up all outsanding matters before the end of the year.

BUY YOUR CHRISTMAS GIFTS BEFORE RUSH

That is Advice Tendered to the People of Victoria

Many of the clerks employed in the local retail houses, and not a few business men, have expressed approval of a suggestion which appeared in the Colonist a few days ago to the effect that the purchasing public should do their Christmas shopping as early as possible, so as to avoid imposing a needless hardship upon the over-worked clerks during the last days of "the season."

It is urged that if purchasers were but to consult their own comfort, convenience and welfare, to say nothing of having a kindly regard for the clerks, they would but buy early, as the stocks are now, in most instances, complete for Christmas, and when no "rush" is on they get better service and better choice of goods. One of the clerks, in speaking to a Colonist reporter yesterday along these lines, produced the following clipping from a recent issue of the Philadelphia Press, which he asked should be reproduced:

"Why rush madly on a present-buying quest in late December?

"Why endure jammed, overheated stores until the unwelcome horn forces you out at 5.30, only to sway and swear (inwardly) in street cars bulging with people and parcels?

"Why reach home utterly worn out, yet be forced to spend the hours till long after midnight putting in stitches on fancy work that should all have been taken in the summer?

"There may be sweet natures that are calm under a belated Christmas preparation, but the most of us are just down-right cross and snappy.

"It is just as easy to get through the bulk of our Christmas buying in November, and infinitely more soothing to our disposition.

"Holiday goods are already coming in and in the course of a week or two the stores will be just as full of attractive wares as a month later, and not half so full of shoppers.

"Material for making gifts and attractive novelties for buying are cheaper now than they are when the real Christmas rush begins, which is always a consideration when the list is long and the purse thin.

"Besides, you can take time to study the preferences of your friends. Last minute gifts have a way of suiting anyone better than the person to whom they are sent.

"If you won't get your Christmas shopping out of the way early for selfish reasons, do it from pure humanitarism.

"If the shopper is exhausted from one or two days of present hunting think what it must be to clerks to stand all day trying to please importunate and impatient buyers who could just as well have come before the rush began.

"Begin right now to make ready for the coming holiday.

"Buy a gift or two each day and shopping will not be a burden.

"When the packages come home tie up each gift in tissue paper and dainty ribbon, mark it clearly and put it away under a sheet in box or trunk."

NEWS OF THE CITY

Appointed Government Agent

E. M. Sandilands has been appointed government agent and mining recorder at Jedway, Queen Charlotte islands. He will shortly leave for the north, and will take with him the plans for the lockup, which will be constructed there.

Tonight at the Y. M. C. A.

At the Y. M. C. A. tonight A. J. Brace, the general secretary, will deliver his popular lecture on his South African experiences. Mr. Brace has spoken on the subject over two hundred times throughout Canada.

Gets Two Months.

In the police court yesterday, Sidney B. Appleby was given two months imprisonment for taking and pawning a gold chain and diamond locket belonging to Helen Hartwell. The prosecutrix testified that he took it from her dressing table in her room at the Poodle Dog in her presence and continuously refused to return it. Appleby pleaded guilty the day before.

Interested in Horse Shows

F. M. Logan, provincial commissioner of livestock and dairying, has returned from a trip to Portland, Ore., where he was attending the horse show in progress there at present. The show proved a success, he states, and he succeeded in interesting a number of the exhibitors in the horse shows to be held in Vancouver and Victoria next spring. Many promised to bring their horses to this and the Terminal City.

Toy Sympathy Concert

An evening of good music combined with amusement is promised all who attend the Toy Sympathy concert which will be given by St. Andrew's Presbyterian church choir next Wednesday evening in the schoolroom of the church. A very varied and interesting programme has been prepared for the occasion. Programmes and tickets may be obtained from any of the choir members.

Interest in Rifle Shooting

Capt. P. Elliston, who has been touring the province inspecting the various rifle associations, has returned. He was absent three weeks and visited nearly every centre in the province where there was a unit of this nature. He reports that the interest in rifle shooting has greatly grown, and that the shooting generally has considerably improved. The strength of the various units has been augmented and the outlook generally is good.

Will Go to Washington

A. W. McCurdy, president, and A. J. Brace, secretary of the local Y. M. C. A., have been appointed delegates to the triennial international convention of the society which meets in Washington, D. C., November 22 to 26. The convention will be attended by delegates from all over the world, and plans for the work of the next three years will be settled. Mr. McCurdy is at present at Nootka Sound, but is expected to return today, and with Mr. Brace he will leave immediately for the capital of the United States.

SMITH PREMIER TYPEWRITERS — Rented, Sold, Repaired
Sole Agent
A. M. JONES
88 Johnson Street. Phone A1267.

Will Hold Social

Columbia lodge, No. 2, I. O. O. F., will hold their social dance on Monday evening next in their hall on Douglas street.

Change of Ownership

Schilling's bakery on Yates street has been acquired by Robert Morrison, formerly foreman in Hanbury's bakery. Mr. Morrison took possession last Wednesday. He is well known in this city as the soloist in St. Andrew's Presbyterian choir, and is also prominent in Y. M. C. A. work.

"Damon and Pythias."

Despite the unfavorable weather conditions there was a fair turnout at the entertainment given by the Knights of Pythias in their hall, when Newton Beers, the dramatic impersonator, gave a monologue characterization of that favorite fraternal drama "Damon and Pythias." Mr. Beers impersonated the several characters of the drama with great fidelity and brought out the various personalities of each with great effectiveness. He was listened to with rapt attention and at the conclusion heartily applauded.

THE WEATHER

Meteorological office, Victoria, B. C., at 8 p. m., November 15, 1907:

SYNOPSIS.

The barometer is falling in advance of an important ocean storm area centred off Vancouver Island. It is causing rain west of the Cascades, also in Cariboo, while on the coast from this to the Columbia river increasing southerly winds are reported. The weather is decidedly mild in Atlin and becoming milder in the Prairie provinces where in some districts the temperature fell to zero.

TEMPERATURE.

	Min.	Max.
Victoria, B. C.	41	50
Vancouver	45	48
New Westminster	44	48
Kamloops	36	42
Barkerville	20	36
Fort Simpson	..	..
Atlin	34	38
Dawson, Y. T.	6	20
Calgary, Alta.	20	50
Winnipeg, Man.	6	26
Portland, Ore.	46	52
San Francisco, Cal.	58	70

FORECASTS.

For 24 hours from 5 a. m. (Pacific Time) Saturday:

Victoria and vicinity: Increasing winds, mostly southerly, unsettled and mild with rain.

Lower Mainland: Winds mostly easterly or southerly, unsettled and mild with rain.

FRIDAY.

Highest	50
Lowest	41
Mean	45

Rain, .04 inch.; sunshine, none.

TIDE TABLE

Victoria, November, 1907.

Date	Time	Ht	Time	Ht	Time	Ht	Time	Ht
1	5 11	4.0	12 30	7.9	19 28	5.8	23 58	6.2
2	5 59	4.4	12 44	7.9	19 38	5.0	.....	..
3	1 08	6.6	6.45	4.7	13 01	8.1	19.56	4.2
4	2 10	6.9	7.27	5.2	13 22	8.4	20 22	3.2
5	3 05	7.2	8 05	5.6	13 44	8.7	20 56	2.5
6	3 59	7.5	8 41	6.2	14 08	8.9	21 37	1.8
7	5 03	7.7	9 19	6.7	14 33	9.1	22 22	1.3
8	6 16	7.9	10 02	7.3	14 58	9.1	23 11	1.0
9	7 42	8.1	10 55	7.8	15 24	9.0	.....	..
10	0 03	1.0	9 19	8.3	12 10	8.0	15.53	8.8
11	0 58	1.2	10.25	8.5	13 34	8.0	16 33	8.3
12	1 54	1.6	11 03	8.6	.....	..	.....	..
13	2 48	2.3	11 13	8.5	.....	..	.....	..
14	3 41	3.0	11 32	8.5	18 29	6.0	22 14	6.1
15	4 35	3.9	11 54	8.4	18 51	5.1	.....	..
16	0 19	6.3	5 28	4.7	12 15	8.5	19 18	4.2
17	2 00	6.7	6 19	5.5	12 29	8.6	19 51	3.3
18	3 27	7.1	7 08	6.2	12 45	8.8	20 26	2.6
19	4 40	7.4	7 52	6.8	13 06	9.0	21 03	2.0
20	5 45	7.7	8 30	7.4	13 29	9.1	21 42	1.7
21	6 56	7.9	9 01	7.8	13 48	9.0	22 21	1.5
22	.....	..	.....	..	14 01	8.9	22 59	1.6
23	.....	..	.....	..	14 06	8.8	23 37	1.8
24	.....	..	10 28	8.5	12 18	8.5	14 04	8.5
25	0 16	2.2	10 53	8.6	.....	..	.....	..
26	0 58	2.6	11 06	8.5	.....	..	.....	..
27	1 45	3.1	11 06	8.5	.....	..	.....	..
28	2 33	3.6	10 59	8 4	.....	..	.....	..
29	3 20	4.2	11 01	8.4	20 26	5.8	22 12	5.8
30	4 05	4.8	11 13	8.5	18 54	5.2	.....	..

The time used is Pacific Standard, for the 120th Meridian west. It is counted from 0 to 24 hours, from midnight to midnight. The figures for height serve to distinguish high water from low water.

The height is in feet and tenths of a foot above the average level of the lowest low water in each month of the year. This is half a foot lower than the Datum to which the soundings on the Admiralty chart of Victoria harbor are reduced.

MEETING

CONSERVATIVE ASSOCIATION

A meeting of the members of the Liberal-Conservative Association of Victoria will be held on

MONDAY EVENING NEXT

the 18th inst., at 8 o'clock in the

UPPER HALL

A.O.U.W. building, for the purpose of electing Delegates to the Convention to be held at Vancouver on Friday, the 22nd and 23rd inst.

All Conservatives are invited.

W. H. PRICE, Secretary.
G. H. BARNARD,
President Liberal Conservative Ass'n.

Try to Prevent Lung Trouble

It's the dried sputum floating around in the air that gets into your lungs and causes consumption. A sure preventive is fragrant healing Catarrhozone, which is inhaled right into the lungs, kills every germ, heals the sore membranes and cures thoroughly every type of catarrh, bronchitis, asthma and lung trouble. "I caught a severe cold which developed into catarrh and finally settled on my lungs," writes Mr. A. Northrop of Bedford. Catarrhozone relieved quickly and cured me. I recommend Catarrhozone highly." Two months treatment $1.00; trial size 25c.

Subscribe for The Colonist

WARM UNDERWEAR

We have to hand a large stock of underwear for ladies and children of exceptional value and guaranteed.

"SHRUNK"
From 25c to $1.50, Per Garment

Penman's Underwear at $1.25 per garment.

G. A. RICHARDSON & CO.
VICTORIA HOUSE,
82 Yates Street.

The Annual Sale of Men's English Cravenette Overcoats

An event of profound importance.

This great reduction obtains for one week only. It covers, without exception, our entire stock of Cravenette Rain Coats, regardless of price.

It offers an opportunity that should not be overlooked, considering the character and extensiveness of our stock.

Nothing further need be added regarding the values to be given.

Coats worth $30 at..$25.00
Coats worth $25 at..$20.00
Coats worth $20 at..$17.00
Coats worth $15 at..$12.50
Coats worth $12.50 at $9.50

FINCH & FINCH
THE EXCLUSIVE STYLE SHOP.
1107 GOVERNMENT ST.

"LYMOL"
For Pearly Teeth

Lymol Tooth Powder is absolutely unrivalled as a preserver of the teeth; it not only removes and prevents tartar, but it gives the teeth a pearly whiteness and purifies the breath. Only 25c bottle.

VIOLETTE D'OR
The New Perfume

is adorable—the only genuine Violet perfume; $2 per ounce, but well worth the money as one small spot on handerchief or bodice proves sufficient.

What Better for Xmas Gifts.

Terry & Marett
The Prescription Druggists
Cor. Fort and Douglas Street.

THE Question Facing You

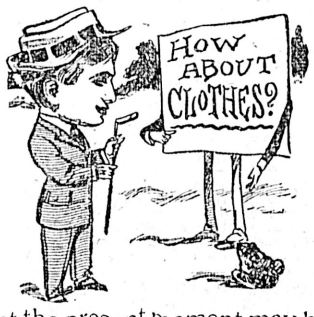

at the present moment may be where to get the most satisfactory fit, in the newest style and in the best and latest designs, The Answer is at

PEDEN'S
Fort Street Tailoring Parlor

Christmas Ribbons—Holly, Violet, Red and Green Striped Fancy Ribbons for Fancy Work and Christmas Novelties. Secure them early. Prices from 4c to 15c a yard. Robinson's Cash Store, 86 Yates street.

Guard against chills by having the best of woolen and flannelette underclothing; they have it at the Beehive, Douglas street, straight from England. Also Bearskin coats, hoods, sets and bonnets, wool jackets from 75c.

20% Discount
on
Sterling Silverware, Silver Plated Ware, Cut Glass, Watches, Novelties
DURING THIS WEEK

Jewellers and Silversmiths **Redfern's** Jewellers and Silversmiths
GOVERNMENT STREET.

Don't Forget the Voting Tickets

B. F. GRAHAM LUMBER CO., Limited
VICTORIA, B.C.
Manufacturers and Dealers in Spruce, Fir and Hemlock Lumber

Large Stock Always on Hand. Cutting Dimension Timbers to Order a Specialty. Patronage always appreciated, and satisfaction guaranteed.

"We are able to deliver about five cords of wood per day, principally cut from well seasoned Fir logs. The four foot slabs will be delivered at $3.00 per cord and the slabs cut into three pieces will be delivered at $4.00 for a two horse load, being about one cord.

MILL AND YARDS:
GARBALLY ROAD, VICTORIA ARM. TELEPHONE 864

Shipping Facilities by Rail and Water.

J. A. SAYWARD
Rock Bay
VICTORIA, B. C.

Sashes, Doors and Woodwork of All Kinds. Rough and Dressed Lumber Shingles, Laths, Etc.

P. O. Box 298. T. ELFORD, Manager. Telephone 162
THE SHAWNIGAN LAKE LUMBER CO., Ld.
MILLS: SHAWNIGAN LAKE

Manufacturers of Rough and Dressed Fir and Cedar Lumber, Lath, Shingles, Mouldings, Etc. of the best quality. Seasoned Kiln-Dried Flooring and Finishing Lumber always in stock.

Office and Yards: Government and Discovery Streets, Victoria, B. C.

FOR LUMBER, SASH, DOORS and All Kinds of Building Material, go to
THE TAYLOR MILL COMPANY, Limited Liability.
Mill, Office and Yards: North Government Street, Victoria, B. C. P. O. Box 628. Tel. 564.

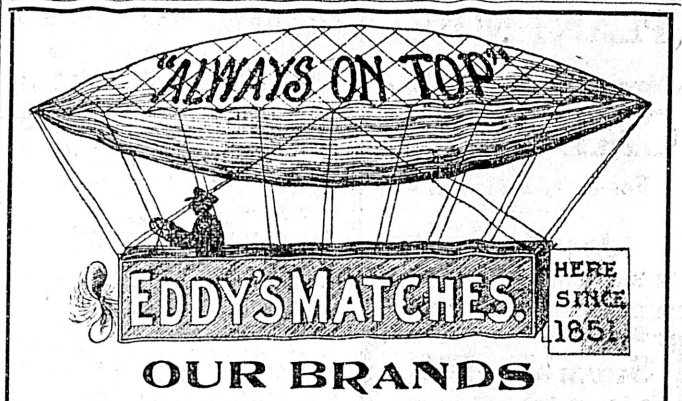

OUR BRANDS

KING EDWARD.. .... ..1,000s.	EAGLE ....100s. and 200s.
SILENT..... ....200s and 500s.	"PONY" SILENT .....75s.
HEADLIGHT ....50s.	VICTORIA ....LITTLE COMET

E. B. EDDY & CO'S. PARLOR MATCHES
Don't experiment with other and inferior brands; USE EDDY'S. ALL GROCERS KEEP THEM.
MITCHELL BROS., AGENTS. Victoria, Vancouver

PERRIN GLOVES
STYLE, FIT, DURABILITY.
SOLD EVERYWHERE

Remember the Full Name Laxative Bromo Quinine Cures a Cold in One Day, Grip in 2 Days E. W. Grove on every box. 25c

NEW GRAND THEATRE
Sunday, Nov. 17th, 3.45, Men Only

Evangelist Crossley on "Mysteries." Every man should hear it. D. J. McLean, Soloist, Y.M.C.A. Male Choir.

Women's meeting led by Evangelist Hunter on "The Model Woman," at same hour, Metropolitan Church.

Saturday Evening, 10c "Pop"

Trooper A. J. Brace (Lieut. 5th Reg.), on "Thrilling Experiences of South African War." War curios on exhibition—Ladies and Gentlemen.

DUDLEIGH'S AT HOME
SATURDAY, NOVEMBER 16TH, 1907.
Special display of Sample Cases, Pipes, etc. Tweenies, and European Novelties.
ARMY AND NAVY CIGAR STORE - - Phone 346
GREETINGS

PUT YOUR WANTS IN THE COLONIST

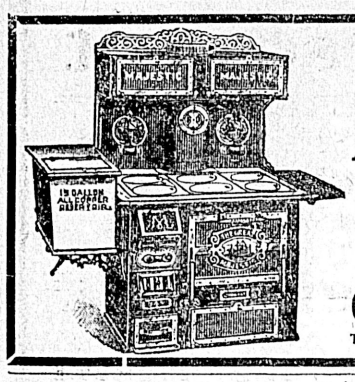

MAJESTIC RANGES ARE THE BEST

We also carry a full line of Tin and Graniteware, Hardware, Dinner and China Tea Sets, etc., etc.

GEO. POWELL & CO.

Telephone 1353 127 Government Street

TOASTING SPECIALTIES

CRUMPETS
MUFFINS
WHOLEWHEAT BAFFS
BUNS
SCONES
MILK CAKES, ETC.

PORK AND MUTTON PIES
SAUSAGE ROLLS, ETC.
For Outing Lunches

Clay's Metropolitan Tea and Coffee Rooms

39 FORT STREET

DAINTY LUNCHES AND AFTERNOON TEAS SERVED

New Xmas Fruits

Raisins, Blue Ribbon and Pansy Brands, extra choice, 16 oz., per packet 15c
Gordon Brand Raisins, 12 oz., 2 packets for 25c
These are also a fine quality of raisins.
New, recleaned (dry) currants, 12½c, or nine pounds for $1.00
Mixed Peel, per pound or carton 20c
Boiled Cider, Shelled Almonds, etc., etc.

WM. B. HALL

Tel. 917 89 Douglas St.

SPECIAL OFFER
for a few days in
TOILET GOODS
Consisting of
Combs and Brushes, Mirrors, Powders, Perfumes, and other Holiday Goods of fine quality at a big reduction for a few days to make room for other goods.

B. C. DRUG STORE

541 Johnson Street. 'Phone 356
J. TEAGUE.

$800 CASH

Will make you the owner of a very comfortable modern House near Beacon Hill, with a fine view of the water and mountains. The balance can be paid $500 in six months and $500 in a year, with $2,000 on mortgage.

It is a snap. Look it up.

HEISTERMAN & CO.

75 Government St.

Dolls' Wigs of Real Hair
—AT—
Mrs. C. Kosche's Hairdressing Parlors
1105 Douglas St., near Fort Phone 1175

PLANT NOW!

Now is the time to plant

CABBAGE

For early Spring use

Jay & Co.

12 Broad St. Phone 1024

"SILVER PLATE THAT WEARS"

Sensible Gifts

in Spoons, Forks, Knives, etc., make pleasing and serviceable gifts. If they bear the trade mark

"1847 ROGERS BROS."

they are the best that money and long experience can produce.

In buying Tea Sets, Dishes, Tureens, etc., ask for the goods of

MERIDEN BRITA CO.

DANCING ACADEMY
MRS. SIMPSON

Children's class Thursday afternoons. Adult beginners' class Wednesday 8 p. m. Social class Monday evening 8.30, A. O. U. W. hall, Yates St. Cosy Corner Tea Rooms hall for rent. Phone A822.

You heard the man; buy one of his books. Full line of Kipling now in stock. Victoria Book & Stationery Co., Limited. *

Saxon Ointment cures Exzema and all skin diseases. On sale at all drug stores. Saxon Ointment, Box 202, Victoria, B. C. *

Big supply of Kipling's works in today. Victoria Book & Stationery Co., Limited. *

WINTER STOVES — Select your from Clarke & Pearson's large and complete stock. *

Remember the manufacturing and repairing department of A. P. Blyth, the jeweler and optician, Fort street, (near Douglas). Have your old jewelry remodeled and diamonds and other gems remounted. Estimates given, charges moderate.

Subscribe for The Colonist

JOSEPH BROTHERS' ESTATE

FOR SALE

WATERFRONT LOTS 109, 110, 111, Store street.
LOT 452—60 feet on Fisguard street by 120 feet.
LOTS 477, 478—Together, 240 feet on Government by 60 feet on Herald and Chatham streets.
PART LOT 661, Lot 662 and part Lot 663 Together, 96 feet on Government street by 120 feet.
PART LOT 657—80 feet on Johnson street by 60 feet on Broad street.
LOT 664 and part Lot 671—Together, 180 feet on Johnson street by 60 feet on Broad street.
LOT 670 and part Lot 669—Together, 75 feet on Douglas street by 120 feet.
LOT 668—60 feet on Douglas street by 60 feet on Pandora street.
LOT 387—120 feet on Blanchard street by 60 feet on Johnson street.
LOT 281—120 feet on Blanchard street by 60 feet on Fort street.
LOT 563—60 feet on Belleville street.
LOTS 573 and 574—120 feet on St. John street by 120 feet on Cross street.
SUBURBAN LOT 40—Esquimalt road, 3 acres 1 rood 13 perches.
Apply Pemberton & Son, Real Estate Agents, Fort Street, Victoria, B. C.; Or direct to the owners, Joseph Brothers' Estate Office, W. Schonfield, Secretary, 52 Ladbroke Grove, Kensington Park GardensW., London, England.

Speaks Tomorrow Evening

J. J. Rouse, from Simcoe county, Ontario, who for two and a half years has been travelling through western Canada carrying on evangelistic work, is at present in this city visiting friends, and will conduct an evangelistic service in Pandora street Gospel hall tomorrow evening at 7 o'clock.

WILL REPAIR THE TRAIL

Government Agrees to Undertake the Work Between Quatsino and Hardy Bay

Repairs to the trail from Hardy Bay to Quatsino Sound will be made by the provincial government.

Robert Grant, M. P. P. from Comox, has been in the city for the last few days with a view to persuading the government to take action with the above result. The trail is used principally as a mail route.

Mr. Grant reports that conditions in Cumberland and the north of the island are most prosperous. The farmers have been doing well, and the season just passed has been one of the most prosperous up to date.

Clothes Baskets.—We are now showing a large line of clothes baskets. Oval baskets, $1.00, $1.05, $1.50, $1.75; rectangular baskets, $1.65 and $2.10; rectangular splint baskets, 60c and 65c. We are displaying some of these in our window. See them. R. A. Brown & Co., 1302 Douglas St.

Wool Delaines make dainty and stylish Christmas Waists. Special sale of waist lengths in great variety of designs of fine English delaines, Robinson's Cash Store, 86 Yates street.

Capital Planing and Saw Mills Co.

ORCHARD AND GOVERNMENT STS., VICTORIA, B.C.

Doors, Sashes and Woodwork of All Kinds and Designs, Rough and Dressed Lumber, Fir, Cedar and Spruce Laths, Shingles, Mouldings, Etc.

P.O. BOX 383. LEMON, GONNASON & CO. PHONE 77

SPEAKS OF CONDITIONS UPON THE COAST

A. B. Mackenzie, of Rossland, Interviewed Upon Return From Victoria

A. B. McKenzie, of Rossland, who recently paid an extended visit to this city, Vancouver and New Westminster, has upon his return to Rossland given an extended interview in which he refers to the conditions on the coast as most favorable.

The following appears in the Rossland Miner, of November 9:

Mackenzie said: "Business is going ahead on lively lines in Vancouver, Victoria and New Westminster. Money continues to come in there for investment from the northwest and the east. There is considerable building in progress yet, but the cost of construction has risen so high, owing to the high prices of labor and material, that only such structures are erected as are absolutely needed. There is still a demand for buildings, as they continue to be occupied as soon as finished. The banks and loan companies have ceased to loan money to speculators or on real estate, as they have other employment for their money, although it is difficult to say where all the currency has gone, and this has checked undue speculation in real estate and stopped the abnormal advance in realty values. However, existing loans are left undisturbed, no concessions being granted for repayment. People who purchased residential lots on time are making their payments, and in many instances paying for the lots in full before the balances are due on them in order that they may acquire title and build. At the same time the banks in Canada are carrying their regular customers and lending them money with which to carry on their business along the usual legitimate lines. Vancouver is a big, busy city, destined to become much bigger in the near future, and has outstripped Victoria in certain lines, while Victoria holds the palm as the banner residential place, is enjoying much prosperity, and is indeed a lovely place. It is considered that the Canadian banks and loan companies made a good move when they shut down on the speculators before the boom expanded to such large proportions that its breaking would have caused a widespread and disastrous panic, such as is really in existence in the United States, although being relieved there somewhat by very clever although unique practices.

"The lumber business is quiet at the coast, and this is due to a considerable measure to the falling off in the demand for lumber from the northwest. Then, too, the people everywhere were becoming too extravagant in many ways. Look at the large sums invested in automobiles used for pleasure. They are proving economical, though, in many ways—such as hauling heavy merchandise, as hotel busses, and in getting appliances to fires quickly. The result of the good times has been to herd the people into cities, and the tightening of the purse strings will result in getting a large number of them out in the country, on farms, into the mines and into the forests, where they can produce souething instead of being extravagant consumers of luxuries in cities.

"In Vancouver there are a large number of ex-Rosslanders, and they all seem to be prospering and are never more pleased than when they meet a Rosslander visiting Vancouver, for they endeavor to make his stay there pleasant. I undertook in an afternoon to find at least 200 ex-Rosslanders in Vancouver, and in one block on Hastings street met over 20 in a few minutes. They all speak pleasantly of Rossland, rejoice at its prosperity, and look back to their residences here with satisfaction.

"In Seattle and Spokane, owing to the scarcity of money, the banks through their clearing houses, are issuing certificates which are used as money, and pass current about the same as coin. This it is thought will tide the banks over the money shortage period. That the certificates are not as good as money is evidenced by the fact that brokers, when patrons want real money, shave them to the extent of 5 per cent, but I feel sure this state of affairs will not last long.

"I am delighted to get back to Rossland, for the mountain air is certainly most exhilirating, although I have no complaints to make of the coast weather, for it certainly was grand during my visit there, despite the fact that from time to time the fog was very thick there."

AH FOOK IS ACCUSED OF STEALING STORES

Information is Laid by the Master of Sealing Schooner Thos. F. Bayard

Ah Fook, the Chinese cook of the sealing schooner Thomas F. Bayard, was charged in the police court yesterday with having stolen and sold the ship's stores to the amount of $108.95. The information is laid under the Canadian Shipping Act and under its provisions the value of the stolen goods can be deducted from the man's pay, in addition to any punishment which may be inflicted.

At yesterday's session, Hans Blakstad, the master of the schooner, was examined and he swore that he missed the stores at Kyuquot and believed that the cook had stolen them and disposed of them to the Indians. Theodore Tenneson and Peter Schevig, two Norwegian sailors, testified that they had seen the cook give certain provisions to Indians at Kyuquot and receive money therefor. They were cross-examined in an effort to show that the prosecution was a piece of spite work in which the Norwegian members of the crew were concerned. The case was adjourned, Mr. Wootton, for the defense announcing his intention of calling the other members of the crew. The two examined were Norwegians, as is the captain.

To Lecture on Temperance.

Lectures on the temperance movement will be delivered on the evenings of December 18 and 19 by Rev. Mr. Cherrington, secretary of the Anti-Saloon League of Washington. The lectures will be given under the auspices of the Royal Templars of Temperance, and will probably be held in the lecture room of the First Presbyterian Church.

JURY FINDS BURNETT WILFULLY SUICIDED

Facts Brought Out at Inquest Show Death Wound Was Self Inflicted

"That the said David Burnett came to his death at Victoria on November 13 from the effects of a gunshot wound inflicted by himself at Parson's Bridge on the day aforesaid."

After hearing the evidence of three of the eye witnesses of the tragedy of Wednesday morning, in which Burnett received his death wound the coroner's jury yesterday brought in the above verdict. Only three witnesses were examined, Mrs. Margetisch, mother of the girl to whom Burnett had been engaged, and who had refused to longer consider him as the favored suitor for her hand, Daniel Campbell, proprietor of the Colwood hotel, and Sergeant Murray, of the provincial police. The evidence of these three was so conclusive that Burnett killed himself, that the jury required but a minute to bring in its verdict of wilful suicide.

The jury was composed of William Lenfesty, foreman, F. P. Watson, George Porter, Joseph Price and H. Spink. After viewing the body at Hanna's undertaking rooms the jurors assembled in the council chamber of the city hall.

Mrs. Mary Margetisch was the first witness called. To Dr. Hart, coroner, she stated that she lived near Parson's Bridge on the Sooke road. She was well acquainted with David Burnett, who had often visited her home. On Tuesday last Burnett came to the house and asked her if her daughter, Adeline, was going to marry him. He was told to wait until the girl returned home, which she did in a few minutes. The two, Burnett and the girl, had some conversation, and she gave him back the rings which he had given her. Burnett threw the rings away, and left the house. On Wednesday morning about 11.30 o'clock he came back to the house. He asked for some photographs of himself and his rifle. The photographs and an insurance policy on his life, made out in favor of the girl, were burned by Burnett, who went outside with the rifle. Soon he returned and asked for some cartridges. Mrs. Margetisch fearing that he was going to do something rash, refused to give him the cartridges at first, saying there were none in the house, but Burnett declared there were some cartridges in the drawer, and started to get them, but she anticipated him, and obtained possession of them, claiming that they belonged to her son. She started to go outside to throw the cartridges into a well, but Burnett followed and attempted to take them from her by force, and when she tried to throw them to her daughter, Adeline, Burnett kicked them and scattered them about, finally succeeding in obtaining possession of two of them. As Burnett made for the rear of the house Mrs. Margetisch sent her girl to the powder works to telephone for the police, and just then someone came driving along the road, and she called to them. Burnett ran towards the rear of the old blacksmith shop, and placing the gun against his breast with the butt of the gun on a rock, he shot himself.

As Mrs. Margetisch related the details of the shooting she broke down completely, and it was with difficulty that she sobbed out her story of the affair. But little reference was made to the fact of Burnett having been in love with Adeline Margetisch or to any previous differences which had arisen between the two.

Daniel Campbell, proprietor of the Colwood hotel, testified that he was driving along the Sooke road, accompanied by Samuel Hatherley, on Wednesday morning about 12.15 or 12.30 o'clock. He was on his way to the city, and when near the old blacksmith shop a young girl ran out upon the roadway and called upon them to come and try to stop a man from shooting himself. Both Mr. Campbell and Hatherley jumped out of the rig and ran towards Burnett. The latter, when he saw them coming, called out something which Mr. Campbell could not catch. Burnett had the muzzle of the rifle pointed against his left breast, and was trying to pull the trigger, but he could not reach it. Before the two men could get to him he had run further up the hill, and again placing the rifle against his breast and resting the butt against a rock he succeeded in discharging the rifle by striking the trigger with a piece of shingle. Burnett almost fell into the arms of Hatherley, who had made a strong effort to reach him. Burnett's clothing and flesh were marked by the powder. Mr. Campbell telephoned the provincial police, who came out with Dr. J. D. Helmcken, and Burnett was taken into the city. When Mr. Campbell spoke to Burnett, after the latter had been shot, the injured man was quite conscious.

Sergeant Murray, of the provincial police, gave evidence to the effect that as soon as the message from Mr. Campbell had been received Superintendent Hussey, accompanied by Dr. Helmcken and himself, had hurried in an automobile to the scene of the shooting. They found Burnett lying on the ground where he had shot himself. He was conscious when they arrived. Dr. Helmcken attended to him, and he was brought into the Jubilee hospital. On the way to the city Burnett said that he had shot himself, that he was sorry for it, and sorry for the girl. He was shot right through the breast, the bullet emerging at the back near the shoulder blade. He lingered through the day dying that evening.

As the jury considered that the evidence of Adeline Margetisch was not necessary she was not called. In summing up the evidence submitted Dr. Hart stated that there appeared to be no doubt but that Burnett shot himself, and after but a minute's consideration the jury returned the verdict as above.

The funeral will take place this afternoon at 2.30 o'clock from 936 Yates street to Ross Bay cemetery.

No grittiness in WINDSOR TABLE SALT. The perfect crystals melt quickly, imparting a delicately piquant savour. 149

Advertise in The Colonist

RAZORS
RAZOR STROPS

WE INSTRUCT YOU how to set and strop your razor and how to keep both in order.

Try our CUTWELL RAZOR. Sold on approval at

Fox's Cutlery Store

1122 Government Street.

BIG SNAPS
in
Slightly Used and Second Hand
MANDOLINS
$1.00, $2.00, $3.50 and up.
GUITARS
$1.25, $1.75, 2.50 and up.

ONE WEEK ONLY

SEE OUR WINDOWS

FLETCHER BROS.

93 GOVERNMENT STREET

MURDERER IS SHOT DOWN BY PURSUERS

Henry Williams, Who Killed Provincial Constable, Has Similar Fate

Surrounded by a posse of provincial police, Henry Williams, alias H. Stout, the murderer of Provincial Constable Robert A. Williams, at Little Fort, B. C., on November 5 last, was shot down and killed while resisting arrest near the Tete Jaune Cache on the North Thompson river, on Thursday afternoon. Superintendent of Provincial Police Hussey yesterday received telegraphic notification of the death of the man, Williams or Stout, from W. L. Fernie, chief constable at Kamloops, who headed the posse in pursuit of the fleeing murderer.

The death of Stout closes an incident that once was common in the western country, but now is encountered but seldom, particularly in the Dominion. It contained all the sensational features of a dime novel. Constable Williams met death in the performance of his duty, but retribution was swift for his slayer. Williams attempted to arrest his namesake on a charge of horse-stealing on the afternoon of November 5, at Little Fort, which is situated 65 miles to the north of Thompson river from Kamloops. Both men drew revolvers, but the constable was not quick enough for his man. Only one shot was fired, and that was fatal to the officer, who expired instantly.

The murderer fled at once and immediately two posses were organized for the pursuit, with a number of Indian trackers attached. One of these was in charge of Chief Constable Fernie, who achieved fame in the memorable pursuit of Bill Miner and his fellow train-robbers, a couple of years back. It was Fernie who located the three desperadoes and brought the mounted police detachment to the scene.

The chase for the murderer was a hard one and he eluded his pursuers for some days, leaving no traces to work on. He had abandoned his horses and the police were of the opinion he had hidden in the mountains waiting for an opportunity to double back to Edmonton.

On Tuesday night some Indian women procuring water from the river saw a canoe slip by in the darkness and this gave the clue how he was attempting to escape.

Constable Fernie at once put other posses out at the lower end of the North Thompson on both sides and a strict watch was kept on the river and on all the trails in the valley.

Thursday night Donald Gordon and Duncan McLean came upon the man crouching in the brush. They immediately covered him and placed him under arrest. He gave up one revolver, and with the words "I have another gun," drew a .44 from its holster and shot point blank at McLean, at such close range that the side of the contable's head was seared and powder burned. Both specials shot and Gordon's bullet penetrated the outlaw's neck, severing the jugular vein.

The dead man had left the canoe above a fish trap on the rapids and had walked to a point within eighteen miles from town where he met his

Meeting Tuesday Evening

A meeting of the directors of the Royal Jubilee Hospital will be held in the board of trade rooms next Tuesday evening.

It's Correct if "Christie" Has It.

CHRISTIE'S SHOES ARE BUILT NOT STUFFED

It takes a little time to buy a pair, but a long time to wear them out.

$2.75 to $7.00

G. D. Christie's Shoe Emporium

Cor. Government and Johnson Streets.

It's Correct if "Christie" Has It.

"CEETEE" UNDERWEAR

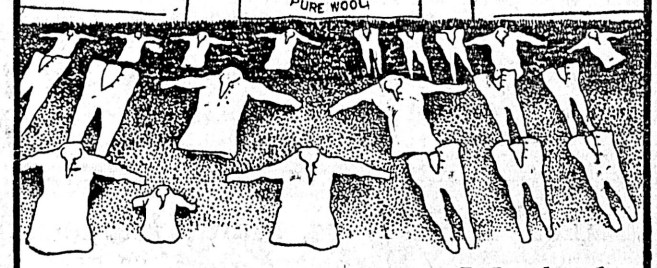

No Matter how often Washed

there is no shrinking or loss in softness and elasticity in

"CEETEE" Pure Wool UNDERWEAR

Always fits the body perfectly and insures complete comfort.

Look for the trade mark on every garment.

Made and guaranteed by

The C. Turnbull Co. of Galt Limited

563

THE CANADIAN BANK OF COMMERCE

HEAD OFFICE, TORONTO ESTABLISHED 1867

B. E. WALKER, President
ALEX. LAIRD, General Manager
A. H. IRELAND, Superintendent of Branches

Paid-up Capital, $10,000,000
Rest, - - - 5,000,000
Total Assets, - 113,000,000

Branches throughout Canada, and in the United States and England

A GENERAL BANKING BUSINESS TRANSACTED

COMMERCIAL AND FARMERS' PAPER DISCOUNTED 84

SAVINGS BANK DEPARTMENT

Deposits of $1 and upwards received, and interest allowed at current rates. The depositor is subject to no delay whatever in the withdrawal of the whole or any portion of the deposit.

Geo. Gillespie, Manager Victoria Branch.

The Dining Room

BUFFETS
Keppel and Quarter Cut Oak
From
$27.50 to $46.00

SIDEBOARDS
Elm, Keppel and Quarter Cut Oak,
$18.00 to $47.00

LEATHER SEAT, Quarter Cut Oak
6 CHAIRS IN SET,
$23.00 to $42.00

Extension Table
Elm, Golden and Early English Polished Oak
$8.00 to $32.00

PHONE 718 SMITH & CHAMPION Near City Hall
1420 Douglas Street

Remember We Give 10 Per cent Off For Spot Cash.

FALL AND WINTER SUITS

You must think of warmer apparel sooner or later. The cold weather brooks no delay. Better attend to this duty at once. If you wish genteel appearance coupled with genuine worth, do not buy until you have investigated the merits of

Sovereign Brand

Gentlemen's suits this season are semi-form fitting, the coat being a little shorter, and showing the lines of the body. They have the "French" back, so much in favor with particular dressers.

W. E. SANFORD MANUFACTURING CO., LTD.

HAMILTON, ONT. WINNIPEG, MAN.

Interior Construction of Woods'-Radiator

A SCORCHER THAT CAN'T BE BEAT

You Will Have a Hot Time if You Buy a

"WOODS RADIATOR" HEATER

SOLD BY

B. C. HARDWARE CO.

Cor. Yates and Broad Sts.

W. H. WILKERSON

who has recently purchased the Jewelry and Optical Business of W. B. Shakespeare, begs to solicit the patronage of the people of Victoria, by placing before them the very newest novelties in Jewelry, Watches, Clocks, Silverware, Art China, etc., suitable for Xmas Gifts, at lowest possible prices.

INSPECTION CORDIALLY INVITED

915 Government St., next door to Weiler Bros.

Telephone 1506 BOY WANTED.

Ladies' Hand Bags, Hand Satchels, and Pocket Books

Just received from the manufacturer. All priced in plain figures. Are now in exhibition in the window at the—

EMPRESS DRUG STORE

GEO. A. FRASER 30 and 32 Government Street.

ELECTRIC FLATIRONS FOR LAUNDRY OR HOUSEHOLD

Save Time, Trouble and Firing

Highest practical efficiency and uniformity of heat assured. See them in operation here; it's a pleasure to demonstrate them.

HINTON ELECTRIC CO., LTD.

29 GOVERNMENT STREET

SYLVESTER'S POULTRY SUPPLY HOUSE

709 Yates Street.

Our Excelsior Meal for the hens for laying fed warm in the morning or evening is prepared by our poultry expert on feeding. It makes hens lay. Try a sack.

$1.50 per Sack, 80 Pounds

It fills the egg basket—no matter hew big.

THE WOODS HOTEL

VANCOUVER

New and Strictly Modern

THE IRVING HOTEL

VANCOUVER, B.C.

New and Modern Rooms with Baths First Class Grill

W. S. DICKSON - Proprietor

Victoria THEATRE

R. MICKETTA, LESSEE & MANAGER

MONDAY, NOV. 18

H. H. Frazee offers Ben. M. Jerome's Musical Conceit

THE YANKEE REGENT

CAST OF 65
10BY LYONS
AND BEAUTY CHORUS

A gleeful, glittering, girly sufficiency. 250 nights in Chicago.

Prices, 25c, 50c, 75c, $1.00, $1.50. Box office opens 10 a.m. Friday, Nov. 15th. Mail orders accompanied by cheque will receive their usual attention.

Victoria THEATRE

R. MICKETTA, LESSEE & MANAGER

TUESDAY, NOV. 19TH.

Henry W. Savage Presents

"The College Widow"

By George Ade, as Presented in New York 1 year, Boston 16 weeks, with a notable cast

Prices—50c, 75c, $1.00 and $1.50. Box office opens 10 a.m. Saturday, Nov. 16th. Mail orders accompanied by cheque will receive their usual attention.

The New Grand

WEEK 11TH NOVEMBER

Nelson-Farnum Troupe

Sensational Comedy Acrobats

Herbert Brennon and Helen Downing

Comedy Sketch

"ONE CHRISTMAS EVE"

Felix Adler

Dialect Singing Comedian

Howard and De Leon

Novelty Equilibrists

Gloria Dare

Singing Comedienne

Thomas J. Price

Song Illustrator

"And a Little Child Shall Lead Them"

New Moving Pictures

Our Own Orchestra

PANTAGES THEATRE

Johnson Street

High Class Vaudeville

Week Commencing Monday, Nov. 11, 1907

The Kings of Comedy

HAYES AND ALLPOINT

In Their Own Creation, "The Clerk and the Bell Boy." Biggest Hit in Vaudeville.

McGEE AND COLLINS

Comedy Musical Sketch Artists

SADIE REYNOLDS

Dainty Singing Soubrette

THE FISHERS

In Their Scenic Contortion Act

TOMMY LAROSE

Song Illustrator

PANTAGESCOPE

In new motion pictures

ASSORTED DUTCH BULBS

in quantity just received and for sale at Johnson's Seed Store, City Market, Cormorant Street.

Send for Price List

In Woman's Realm

In devoting more space than formerly to the affairs of women, the Colonist is taking a step, which it is hoped our lady friends will appreciate. Any communication from them of general interest will be welcome and carefully attended to.

HERE AND THERE

HERE AND THERE Kpschla WOME'S

The Toronto Saturday Night says that while emigrants have been pouring into Canada this summer at the rate of a thousand a day, the great majority of them had not money enough with which to cross the continent. Some of these emigrants obtained positions during the summer in Ontario, but are now crowding into Toronto and other cities, where they will be idle during the winter. The Saturday Night suggests that if there is really so great a shortage of agricultural laborers as is claimed in this province, the employers of such labor should send agents to Toronto and Montreal to encourage a movement of skilled and unskilled labor to the Pacific Coast.

* * *

There are in this city a large and increasing number of young girls at work in the various places of business. Some of them are far from home, and are quite inexperienced. They are, as they should be care-free and happy. They have the attractiveness peculiar to their age and innocence. No one can see the sweet faces that meet one in the stores and offices, or on the street, without feeling that the budding womanhood of Victoria gives promise of the happy homes of the future.

The grandmothers of many of us who are of Scotch descent, had a quaint saying which was repeated ever and anon as some young girl left her home to take her place in the world of workers. With the last kiss and handclasp came the words whispered often with choking voice, "take care of yourself."

The old fashioned saying had a warning which is needed now as much as it was forty wears ago. Indeed, the temptations which beset the paths of innocence are perhaps greater than they were then. There is a practice, we have been informed, common among girls, which is full of danger, not only to their happiness, but to their self respect. It is that of accepting presents and receiving attentions which involve the spending of money from gentlemen who are but acquaintances.

The girl who is earning only a small salary is obliged to deny herself many pretty things which she would like to possess and to content herself with inexpensive amusements. It is far better to do so for all time than to sacrifice independence by accepting from a man about whom she cares nothing, the means of gratifying tastes perfectly innocent in themselves. A woman often finds that through vanity, good nature or inexperience, she has allowed herself to encourage attentions which it is very hard to refuse when they have gone too far.

There is another standpoint from which to view this conduct. A man who finds that such marked attentions have been favorably received, has a right to believe that he has gained the affection of the girl to whom he pays them.

It is far better to wait for such favors till the words have been said which give a man the right to bestow and a girl the right to receive, whatever of this world's good a man has to offer.

These words of affectionate warning have not been written for that meanest and cruellest of womankind—a flirt—but as a word of advice to the gentle, womanly, but inexperienced girl to whom we would whisper the old-time warning "Take care of yourself, my dear."

WOMAN'S WORK

An attempt was made at various places yesterday afternoon to learn just what was the true state of affairs with regard to domestic service.

The first person seen was Capt. Travis, of the Salvation army. He said that while every woman who has come to the Salvation army headquarters here and asked for work has obtained employment, sufficient applications have not been received to warrant the army officers in sending for the two hundred and fifty women who are waiting to come here from England. The army guarantees to supply those who need it with efficient help, but each applicant must deposit $50 to pay or partially pay for the increased cost of transportation between eastern cities and the coast. A number of deposits have been made by business people and by ranchers, but not nearly so many as were anticipated. Asked as to the wages that would be expected by those English women, Capt. Travis said that the scale would be from $15 upwards and intimated that the average wage expected would be $20 as that sum could be readily obtained in Toronto.

The next call was made at Mrs. Turner's Employment Agency, Fort street. Mrs. Turner said that for the last three days there had been about as many applications for help as there had been applicants for situations. During the past few weeks a great many women had come to Victoria, either directly from the Old Country or from the prairies. Most of the latter were really English servants who had come first to Manitoba or the new provinces and who after a short stay had crossed the mountains to seek a milder climate. They had all found situations and Mrs. Turner had no doubt they would give the utmost satisfaction. A bright little girl of fifteen came into the store, who said that she come from Nanaimo and was very happy in her new home. She was very trim and neat and her respectful, but self-reliant manner would convince any lady that she would be an efficient help at any task suited to her age and strength.

Being asked as to whether many Victoria girls applied for situations in the homes in their own city, Mrs. Turner said, no. Such applicants were the exception. Girls here would rather work in stores, factories or offices at low wages than do housework for which they were well paid. There were exceptions, but this was the rule. "What wages do these girls receive?"

"That depends on the class of work they do. A young nurse girl of fifteen will get from $12 to $15 a month. A woman who can take full charge of a child and care for it if necessary, in sickness, can command a salary of $25 a month. A housemaid can earn on an average of $20 a month. A servant of this class is not kept in many homes, and would, in some places, be expected to wait on the table as well as keep rooms in order. A cook could command a salary ranging from $25 to $35 according to efficiency. In many homes women were being employed as cooks in preference to Chinamen.

There were plenty of charwomen to be had if employers were willing to pay $1.50 a day and a laundress would receive $1.75.

At the Young Women's Christian Association rooms Miss Woodward stated that many girls came to enquire where situations could be had. A list of ladies in need of help was furnished the applicant. Nothing more was heard of her and it was supposed that all who had enquired had found the work they sought.

Miss Woodward has only recently undertaken the work of the organization and has not yet had time to get in touch with the ladies of the city who have sent in request for help.

A friend, who takes a deep interest in those who are employed in domestic work and who has had much experience among working women stated that, while no competent woman who wanted employment in a home need be idle in Victoria, the scarcity of help from which ladies had suffered during the past months seemed to be coming to an end.

* * *

The chrysanthemum show of 1907 has been a great success. Not only have the visitors been delighted with the flowers and had their senses ministered to by the music and other good things provided for their delectation, but a goodly sum has been added to the treasury of the Orphanage committee. The people who are chiefly to thank for this satisfactory condition are those who contributed flowers. Mrs. Henry Croft, Mrs. Rattenbury, Mrs. Dennis Harris, Mrs. (Capt.) Irving, Miss Cridge, Miss Lawson and Major Dupont and others, whose names were not given. The committee of management, consisting of Mrs. Thornton Fell, Mrs. Charles Todd, Mrs. Langley, Mrs. Munsie, Mrs. Higgins and Miss Ruby Fell.

The ladies in charge of the candy stall, Mrs. Robin Dunsmuir, Miss Dunsmuir, Mrs. Harry Pooley, Miss Shubert and Miss Langley.

The ladies who provided and served the tea, Mrs. Scowcroft, Mrs. Bishop, Mrs. Van Tassell, Mrs. Wake, Mrs. Huckell and Mrs. Latimer and Miss Dorothy McTavish, Miss Helmcken, Miss Morley and Miss Bishop, and the ladies who, assisted by Mr. Herbert Kent, so kindly furnished the musical part of the entertainment. These were Mrs. J. Douglas, Miss Helmcken, Miss Scowcroft, Miss Wilkerson and Miss D. Sylvester.

The orchestra of the Fifth Regiment band, under the leadership of Bandmaster Rumsby, delighted the audience last evening.

* * *

Capt. Clives Phillipps-Wolley has kindly promised to be present at the next meeting of the Alexandria Literary club.

* * *

The Montreal Witness of last Saturday contains illustrations of the Young Women's Christian Association building, and of several of its departments. Spacious and handsome as the building is, it is not large enough to accommodate the work of the organization and an additional outlay of $50,000 is being proposed. The Witness claims that the Y.W.C.A. is the largest college in Canada, its work embracing classes in many branches of education essential to women. Not only is the building a social and religious centre for the young women employed in the city but it affords many of them a comfortable home. One of the aims of the organization is to assist the strangers who arrive in the city on the trains, and the steamboats. The young woman who comes to Montreal finds in the officers and members of the Y.W.C.A. friends who are not only willing but anxious to assist her.

* * *

A meeting of the Women's Auxiliary of the S.C.P.A. will be held in the rooms of the Young Women's Christian Association on Friday, November 22nd at 3:30 p.m. All women interested in the work of prevention of cruelty to animals are invited to attend.

On With the Song.

Off with the shadow and on with the song,
The way and the day to the sunshine belong;
Troubles will vanish and sorrows will flee
With the song on the lips and a heart full of glee.

Off with the sighing and on with the smile,
The long lane will turn at the end of the mile.
And over the ridges the valleys will gleam
With velvet of violets and purple of dream!

Off with the worry and on with the prayer;
Life has its thorns, but the roses are there!
Toiling and spinning, O true heart and strong,
Off with the shadow and on with the song! —Baltimore Sun.

"D&A" Corsets

Modelled upon scientific principles a series of curves of grace and elegance is comprised in every pair of D. & A. Corsets. You can buy a "D. & A." at various intermediate prices ranging from $1.00 to $6.00.

Are Fashionable Models. 3-07

PERSONAL MENTION

The Colonist readers are asked to assist in making this personal column as complete as possible. Send or phone items to the city editor.

James Hunter, A. H. Bromley and A. J. King will leave this week for the Okanagan to visit the fruit farm recently acquired at Short's Point by Lieut.-Gov. Dunsmuir.

* * *

C. B. Munro left last evening for Montreal.

* * *

W. R. Williams left for Winnipeg by the C.P.R. on a business trip.

* * *

S. R. Greenfield left last evening for Montreal, via the C.P.R. He will sail from there for Liverpool for a visit in England.

* * *

D. C. McGregor returned last evening on the Princess Victoria to Vancouver.

* * *

Rev. J. H. Cameron left by the Princess Victoria and C.P.R. last evening for Winnipeg.

* * *

Dr. Alfred Thompson, M.P. for the Yukon, left last evening for Ottawa to attend the session.

* * *

A. A. McPhail and J. E. Dalen leave on the Princess Beatrice this week for Skidegate.

* * *

J. and A. Young leave for Massett, Queen Charlotte Islands on the next trip of the Princess Beatrice.

* * *

F. D. Brae, chief clerk in the office of the E. & N., leaves this week for a short visit to California. A. H. Wyllie will relieve for him in his absence.

Worth More Than "Rights"

No material possession can ever compensate for the loss of love. We all realize this after the barter has been made, and love has been destroyed. It is often hard to realize it beforehand, when our "rights" are being grossly betrayed, and a loved one is plainly and wholly in the wrong. The insistent temptation then, is to secure our "rights" at any cost, or, if it is too late to secure them, at least to let everything go in outspoken and unsparing denunciation of the injustice. Many a once loving family has been disrupted in just that way. Other families have resolutely put love higher than "rights," and have gained much, and lost nothing, by so doing. For the securing of justice at the cost of destroyed relationships never brings anything but misery. It usually means simply the addition of unnecessary misery to that which the wrong-doing has already caused. On the other hand, those who put love higher than rights sometimes unexpectedly find their rights returning to them, and whether they do or not, they have held on to a treasure that grows bigger and dearer with every passing year.—S. S. Times.

When Sleep is Most Needed

Perfect health demands not only a fixed amount of sleep, but the observance of regular habits, says Dr. John D. Quackenbos in "Good Housekeeping." And perfect sleep for man can be obtained only at night, as suggested by the rhythmical succession of light and darkness. There is point to the old proverb: "An hour's sleep before midnight is worth two after." Those who are in the habit of turning night into day realize this to their cost. The hour before midnight, that is worth two after is from 11 to 12. And inasmuch as the human system is more below par at 3 a.m. than at any other period in the twenty-four hours sleep should cover at least two hours on each side of this time. When life is at stake in the crisis of acute disease, nurses are instructed to begin special stimulation at midnight and to continue it until six in the morning, in the hope that flagging energies may be sustained through this period of supreme depression.

Just As Good as Ever, Too.

An old physician of the last generation was noted for his brusque manner and old-fashioned methods. One time a lady called him in to treat her baby who was slightly ailing. The doctor prescribed castor oil.

"But, doctor," protested the young mother, "castor oil is such an old-fashioned remedy."

"Madam," replied the doctor, "babies are old-fashioned things."

The Shirt That's Easy

Make a habit of buying the only comfortable kind of shirt there is—the kind the best dressed men everywhere wear for almost every wear—the kind that opens down the front like a coat—slips on or off easy—that's the

W.G.&R. Negligee Coat Shirt

It fits far better—it wears far longer—the laundry won't spoil its looks. It really pays to

Insist Upon Getting this Brand.

W.G.&R. Makers at BERLIN, CANADA

216

MANDOLINS, BANJOS, GUITARS.

We have the celebrated WASHBURN make of instruments as well as cheaper grades.

Several slightly damaged instruments will be sold below cost to make room for new stock.

M. W. WAITT & CO., Limited

Largest Dealers. 1004 Government Street.

Saturday Bargains

CHILLIWACK HONEY, a jar	20c
METCHOSIN HONEY, a jar	20c
DAVIS' SOUPS (assorted), a tin	10c
NEW WALNUTS, extra choice, a pound	30c
I. X. L. SOFT SHELLED ALMONDS, a pound	35c

A NICE LINE OF ROASTING CHICKENS

A few boxes COOKING APPLES, a box $1.25

The West End Grocery Company, Ltd.

PHONE 88 TRY US 42 GOVERNMENT ST.

Where all orders get prompt attention.

SPECIALS FOR TODAY ONLY

Rich Creamery Butter, lb.	30c.
Picnic Hams, per lb.	16c.
Re Cleaned, Large Currants, lb.	10c.
New Cooking Figs, 3 pounds for	25c.
Spanish Grapes, very choice, lb.	25c.
Cooking Pears 3 pounds for	25c

The Saunders Grocery Co., Ltd.

Phone 28 WHERE YOU GET SATISFACTION Johnson Street

"The Shop for Keen Prices"

It's at Cameron's that the lever power of a dollar reaches its utmost limit. One of the chief reasons why this bright, up-to-date store is so popular with economical dressers.

Special Bargain To-day

$3.50—MEN'S PANTS—$3.50

Regular Prices $5, $4.50 and $4.

Excellent quality Tweeds, Worsteds and Serges; newest colorings and patterns; all sizes; your choice, per pair $3.50.

W. G. CAMERON

581 JOHNSON STREET VICTORIA, B. C.

St. Margaret's College TORONTO

A residential and day school for girls.

Miss J. E. Macdonald, B. A. Lady Principal

Teachers—14 in Academic Department; 4 (European trained) in modern languages; specialists in every department.

Classrooms—Designed and built for the work.

Locality—Beautiful and picturesque surroundings.

Record—1905-06—14 at universities; 20 passed examinations in music at Toronto University, winning 11 first-class honors and 5 second class; 10 passed at Toronto Conservatory, winning 3 first places.

Winter term begins November 4th.

Write for booklet

Directors—Mrs. George Dickson; George Dickson, M.A. (Formerly Principal Upper Canada College, Toronto).

Toronto Conservatory of Music

EDWARD FISHER, Mus. Doc., Musical Director.

EXAMINATIONS

June 15th to 20th

APPLICATIONS

Must be in on or before May 15

Send for Illustrated Calendar

SCHOOL OF EXPRESSION

F. H. Kirkpatrick, Ph. B., Principal.

Special Calendar

H. S. GRIFFITH

ARCHITECT

14 Promis Blk. Tel. 1489

Lifebuoy Soap—disinfectant—is strongly recommended by the medical profession as a safeguard against infectious diseases. 29

EDUCATIONAL

University School

For Boys

VICTORIA, B. C.

Principals

Rev. W. W. BOLTON, M. A., Cantab
J. C. BARNACLE, Esq., London Univ

Assisted by C. E. Falkner, Esq., B. A. (Oxford), and E. Cartwright, Esq., Jesus College (Cambridge).

Excellent accommodation for boarders, chemical laboratory, manual training, football, cricket and military drill. Boys prepared for the universities, Kingston, R. M. C., the professions and commercial life.

UPPER SCHOOL—Oak Bay Avenue, corner Richmond road.

LOWER SCHOOL—Rockland Avenue, adjoining Government House.

School reopens Monday, Sept. 2, at 9.30 a. m.

Apply REV. W. W. BOLTON. Phone 1320

CORRIG COLLEGE

Beacon Hill Park, Victoria B. C.

Select High-Class Boarding College for Boys of 8 to 15 years. Refinements of well-appointed gentlemen's home in lovely Beacon Hill Park. Number limited. Outdoor sports. Prepared for Business Life or Professional or University examinations. Fees inclusive and strictly moderate. L. D. Phone, Victoria A743.

Principal, J. W. CHURCH, M. A.

SUMMER SESSION

In the

SPROTT-SHAW

BUSINESS INSTITUTE

536 Hastings St., Vancouver, B.C.

Full Commercial, Stenographic Telegraphy and Engineering courses.

Instruction Individual
Teachers all Specialists
Results, the best

Write for particulars

R. J. SPROTT, B.A., Principal.

Advertise in the Colonist.

The Sporting World

LEAGUE LEADERS PLAY SHEARWATER TODAY

Important Game in Victoria District League Series at Oak Bay

Three games are on the card for this afternoon in the Victoria District Football League, but chief interest centres in the big game at Oak Bay in which the James Bay Athletic Association meets the eleven from H.M.S. Shearwater. The Bays won from the Shearwater in their previous engagement by three goals to one, but since then the game has been protested and is even now in doubt, the protest coming up for discussion at a meeting of the league to be held this evening at the Y.M.C.A. Under the circumstances the game today will have a big bearing on the championship. Both teams have been strengthened for the occasion and they should put up a very even contest. No matter who wins, it will be well worth the long trip to watch as the teams playing are easily the best in the league.

At Work Point barracks the Garrison and Esquimalt will fight it out, and on the recent form of the soldiers it would not be much of a surprise if they should win out. At Beacon Hill the Fifth Regiment and Y.M.C.A. will clash. They played a tie game when they last met and should put up another very even game, though the Y.M.C.A. ought to win. This is the way the teams have been announced for this afternoon:

At Oak Bay

James Bay		Shearwater
Peden	Goal	Wyatt
S. Lorimer	Full back	Gostiller
Lawson	"	Clarkson
J. Lorimer	Half back	Holmes
Hughes	"	Connon
Shanks	"	Williams
Winsby	Forward	R. Collier
Sedger	"	A. Collier
Dakers	"	Findlay
Todd	"	Fortune
Tait	"	Partleton

Referee—A. Rutherford.

At Beacon Hill.

Y.M.C.A.		5th Regiment
Wormald	Goal	Jones
Shanks	Full back	Kinlock
White	"	Johnson
Dawson	Half back	P. Lawson
Hill	"	C. Fairall
Wormald	"	Gawley
Sherritt	Forward	Berkeley
Mitchell	"	Kroeger
Baylis	"	W. Fairall
Kerchin	"	Hunter
Ferris	"	J. Lawson

Referee—D. Macdonald.

At Work Point.

Garrison		Esquimalt
McDonald	Goal	Blaney
Warder	Full back	Locksley
Doyle	"	Prevost
Provens	Half back	Sheriff
Bayley	"	Dufty
Jones	"	Telford
Robinson	Forward	Marten
Sullivan	"	O'Kell
Williamson	"	Walker
Thomas	"	Stewart
Smith	"	Jasper

Referee—A. J. Brace.

HOCKEY GAME TODAY

High School and South Park Will Come Together

The fourth match for the Colonist hockey cup will be played at Oak Bay this morning, when the girls from the High school will clash with the South Park exponents. Among the hockey players considerable interest is being taken in this match, as a win for South Park, will practically give them the championship, which means that the cup will then rest forever with South Park. The trophy has now been won twice by South Park, and the girls from this school are anxious to maintain their past record and secure the cup to adorn the trophy locker at the school. At present they are in the lead, with North Ward following close behind. High school has already met the leaders in the race for the championship and managed to make a draw. The North Ward went down before the leaders, and in turn defeated the High school. The High school is out of the running, but by winning today, they may upset the aspirations of South Park, and a hotly contested game is anticipated. The South Park team will be as follows: Backs, Ella Cullin (captain), Grace Cameron and Katie Jackson; half backs, Mildred Van Giesen, Katie Pottinger and Hazel Jagers. Forwards, Ethel Casey, Henrietta Young, Beatrice Heyland, Enid Langley and Emily Hall.

HARVARD TO TRY AGAIN

Oarsmen Want Another Match With Cambridge

New York, Nov. 15.—Word comes from Cambridge university, England, that Harvard wants a return rowing match with the Cantabs, after the Olympic games next year. It is not stated where the Americans want the race, but it is inferred that it will be on the Thames at Henley. After the race last year there was some talk that Cambridge should come to America for the next race and the theory was partly accepted until there was a statement from the Englishmen that they would only cross the Atlantic after the Americans showed them their stern. In other words, Harvard will have to keep going over until she wins and then Cambridge will come over here.

It is not definitely stated whether Harvard has sent a challenge, but the race has been the topic of much discussion by Englishmen recently. From the Cambridge gossip it can be gathered that the Light Blues are willing for another tussle with Harvard and at this rate the race is now almost assured.

GREAT STADIUM WILL SEAT 70,000 PEOPLE

It Will Contain a Race Track of Three Laps to the Mile

The great stadium at Shepherd's Bush, in London, England, for the Olympic games next year, will be capable of holding 70,000 spectators. It will be oval in shape, with seats all the way round, and a passage beneath. It will be a thousand feet long and 700 feet across. The first track, the cycling track, will be banked and thirty-five feet wide, of two and three-quarter laps to the mile, and inside that will be the running track, twenty-five feet wide and three laps to the mile.

Further in, along the centre of one side and immediately opposite the Royal box and the other special enclosures, will be a swimming tank, 100 metres in length, three feet six inches deep at the shallow end, and about forty feet deep in the centre, where the diving competitions will take place.

The remainder of the inside is turf, about 700 feet by 300 feet, and this will be used for the lawn tennis and numerous other contests.

The programme for next year's games has only been provisionally fixed, for each nation is at present considering the conditional form. The athletic events, however, include flat racing and the famous Marathon race for twenty-five miles, hurdle racing, walking, jumping, running high jump hop, step and jump, and pole jump, throwing the hammer, putting the shot, tug-of-war, throwing the discus (free style and Greek style), and hurling the javelin, cycling, archery, fencing, golf, gymnastics, football, hockey, lacrosse, lawn tennis (men's singles, men's doubles and ladies' doubles), swimming, diving, wrestling (catch-as-catch-can).

In addition to these, at next year's National Rifle Association meeting at Bisley, a number of shooting competitions with the Service rifle for teams of six will take place, and there will also be individual competitions for revolver and pistol shooting, running deer shooting and clay-bird shooting. At the conclusion of the regatta week at Henley the course will be lengthened, and contests for eights, fours, pairs and single sculls will be held. Motor races will take place at the new track at Brooklands, and races for motor boats in Southampton water.

The yachting races will be held in the Solent, the polo matches at Hurlingham, skating competitions at one of the London rinks, and rackets and tennis matches at Queen's Club.

The entries from each country will be limited in number for the various events—twelve will be allowed for most of the athletic competitions—and they will be made by the associations governing sports in each country. They will be strictly limited to amateurs. In most of the countries of the civilized world there are now Olympic committees being formed.

While the coveted prizes of the ancient games were crowns of olives and branches of palms, in the modern equivalent medals of gold, silver and bronze will be awarded, together with certificates, besides the special challenge cups which will be held by the winners until the Olympic games of 1912.

The International Sports, Pastimes and Travel Exhibition will be held in connection with the games on the ground floor beneath the stand all the way around the tracks. There will be no less than 50,000 square feet available for exhibits, the whole space being easily reached either from without or from the stand. When the spectator's sympathies are not especially aroused by the competitions then being decided in the arena he can descend to the ground floor and make a tour of some of the exhibits. Everything possible will be done to make them thoroughly representative, and there is little doubt that the exhibition will be the most complete gathering of international articles used in the pursuit of every conceivable kind of game or sport that has ever been got together.

Although the Olympic games themselves will only extend over a limited period, the exhibition will remain open for six months.

VICTORIA OWNER IS WINNER AT VANCOUVER

George Florence Owner of Covesea Kennels, Lands Challenge Cup

Geo. Florence, owner of the Covesea Kennels of this city, returned from Vancouver last evening where he had been attending the annual bench show of the B. C. Fox terrier club, and with him he brought several valuable prizes which were won by his entries. In all he had four entries and with these he captured 1st in open dogs; 3rd open dogs and winners dogs. 3rd in novice bitches; 3rd in limit bitches; 3rd in open bitches, 1st Veterans class and the challenge cup for the best smooth haired fox terrier dog in the show.

The principal winnings were made by Covesea Speedy, which has won more first prizes than any other dog in British Columbia and is now an accredited double champion, having won championships in both the United States and British Columbia. Speedy, was bred in Seattle, his father being the celebrated English champion Daddy, who won the championship of England, three years in succession. Daddy was imported to San Francisco by the proprietor of the Windy Kennels of that city, his breeder, Judge Raper, considering him the best terrier ever produced in England. Since his arrival on the Coast, he has been entered in exhibitions against Speedy, and has suffered defeat at his hands, on three different occasions with three different judges. He was obtained by Mr. Florence, from J. Morgan, the millionaire dog fancier of Seattle and since he has been owned in this city he has never met with defeat.

Considerable interest was taken in the exhibition in Vancouver, in view of the fact that Mr. Bruce of that city had imported Leander Club from England for the express purpose of beating Speedy, but the best he could get was Highly Commended, this dog being also beaten by another of Mr. Florence's entries, Cove Revelry. Revelry, like his kennel mate, has also taken many prizes and is well liked by many fanciers. In the judging ring, however, Speedy makes a much better appearance and always manages to catch the judge's eye.

Mr. Florence is very proud of his prize winners and so confident that he has the best dog in British Columbia, that he is willing to show Speedy against any other dog, before any three judges appointed by the Canadian Kennel club. In addition to Speedy and Revelry, Mr. Florence showed Covesea Countess, Covesea Lady, both of which were among the prize winners.

Looking For a Fight

To the sporting editor of the Colonist.—Will you kindly insert this challenge in your sporting columns: "James Neil, of Sydney, N. S. W. is open to box any man in B. C. at the middleweight limit, viz 158 lbs. any number of rounds before the club offering the best inducements. An early answer will lead to business. No one barred. Record sent if desired.

JACK THORPE,
Esquimalt, November 15.

Vancouver Boys Not Coming

The Vancouver High school had arranged a rugby match and a basketball match with the Victoria High school for this afternoon and evening, but yesterday Principal Hall received a wire from the Terminal City stating that the Vancouver team would not be here.

Esquimalt Athletic Club

There will be a meeting of the Esquimalt Athletic Club on Monday evening in the old schoolroom for the purpose of deciding what winter games will be played other than football. This club will not enter a basketball team in the league, as it has not practiced at all this season, but may play exhibition games.

OVER 700 CLUBS IN CANADIAN UNION

Governing Body in Amateur Athletics Controls From Coast to Coast

In view of the propositon now being considered by athletic bodies in this province to cut away from the Canadian Amateur Athletic Union, and organize a British Columbia amateur athletic association, the appended list, showing the 701 organizations affiliated by the Canadian Amateur Athletic Union, which has been issued by that body, will prove interesting to local sportsmen.

In October, 1906, the Union consisted of fourteen organizations, representing 52 clubs. At present there are 71 organizations, representing 701 clubs, with an active membership of 25,000 affiliated with the C. A. A. U.

The figures to each organization in the following list show the number of clubs concerned—Canadian Police Athletic Association, 4; Canadian Interncollegiate Athletic Association, 8; Y. M. C. A. Athletic Association of Canada, 35; Ontario Hockey Association, 95; Ontario Association Football League 86; Ontario Rugby Football Union 22; Western Football Association, 55; Toronto Football Associtaion, 23; Methodist Young Men's Association, 21; Inter-Association Baseball League 28; Civil Service A. A. A., 1; Montreal Y. M. C. A., 1; Ottawa Y. M. C. A., 1; Hamilton Y. M. C. A., 1; Toronto West End Y. M. C. A., 1; Toronto Central Y. M. C. A., 1; All Saints A. C., 1; Irish-Canadian A. C., 1; Garrison A. A., 25; Toronto Rowing Club, 1; London Y. M. C. A. 1; Westmount A. A. A., 1; Ottawa A. A.A., 1; Ottawa University, A. A. A., 1; Winnipeg Y. M. C. A. 1; James Bay A. A. A. Victoria, B. C., 1; Marathon A. C., Toronto, 1; North End A. C., Toronto, 1; East End A. A. A., London, 1; I. C. A. C., Hamilton, 1.

Maritime Prnovince A.A.A.:—Wanderers A. C., Halifax, 1; Lorne Amateur A. A., 1; Red Cap Snowshoe Club, 1; Truro A. A. A., 1; Crescent A. A. C., 1; Moncton A. A. A., 1; University of N. B. A. A., 1; Abegweit-Crescent A. A., 1; St. Mary's A. A. A., 1; Picton A. A. C., 1; Dalhousie A. A. C., 1; New Glasgow A. A. A., 1; Neptune Rowing Club, 1; Carlton A. A. A., 1; Westville A. A. A., 1; Northwest Arm Rowing Club, 1; Banwork Canoe Club, 1; Stellarton A. A. A., 1; North Star Rowing Club, 1; Dartmouth Boys A. A. A., 1; North Sdney A. A. C. 1; Sydney Mines A. A. C., 1; Glace Bay A. A. A., 1; Sydney Y. M. C. A., 1; Maritime Provinces Hockey Association, Maritime Provinces Football Association, Maritime Provinces Baseball Association, approximately, 100.

Manitoba Amateur Athletic Association—Manitoba Intercollegiate A. A., 4; Western Canada Amateur Hockey Association, 25; Western Canada Lacrosse Association, 30; Manitoba Rugby Football Union, 15; Manitoba Football Association, 75; Scottish A. A. A., Winnipeg, 1; Winnipeg Rowing Club, 1; Winnipeg Y. M. C. A., 1; Porntage La Prnairie Rowing Club 1; Presbyterian A. A. A., 1. Total 701.

N. H. Crow, secretary of the C. A. A. U., has sent out lists to those interested of men who have disqualified themselves from competition in amateur sport sanctioned by the C.A.A.U. on account of having played in the Interprovincial Rugby series. These men are ineligible for any amateur competition or for membership in any amateur club. Furthermore, entries for sports under C. A. A. U. jurisdiction cannot be accepted from membership any of these disqualified men. The following men have been disqualified by the C. A. A. U.:

Hamilton—Tope, Simpson, Climie, Moore, Ballard, Pfeiffler, Murray, Craig, Barron, Wigle, Loftus, Isbester, Lyon, Marriott, Southam, McCarthy, Grey, Martin.

Montreal—Stinson, Russell, Craig, Smalli, Gordon, Roberts, Fegg, Lesser, Kingston, Gilmour, Murphy, Kell, Molson, Savage, Hamilton, McAllen, Kelly, Reynolds.

Ottawa—Derocher, Gleeson, Williams, Coursoil, Kilt, Merrifield, Kennedy, Ferguson, Church, Vaughn, Lafleur, Aylmer, Dianey, Ryan, O'Brien, Wilson, Walters.

Argonauts—Kent, Balfour, Fleet, Johnson, Sheriff, Hannaford, Russell, Sinclair, Grant, Galt, Maguire Crooks, Mara, Barber, Clarke Ross, Clarkson, Sale, Raycroft, Wood.

BEWARE OF CONSTIPATION

It is one of the most common sources of disease, because it fills your blood with impurities and poisons every organ of your body. Its effects are seen and felt in dull eyes, offensive breath, skin rashes, headache. Take Mother Seigel's Syrup; it strengthens the bowels, and makes constipation impossible.

WHICH POISONS YOUR WHOLE SYSTEM

"I can testify that Mother Seigel's Syrup has cured me of constipation. I was always pale, with no appetite, and friends said I was getting thin. I felt quite downhearted. But now I am not like the same person, for I am fat and healthy."—From Miss T. Marie Comeau, Sheila, N.B. May 22/07

TAKE MOTHER Seigel's SYRUP THE SURE CURE.

Price 60 cents per bottle. Sold Everywhere. A. J. White & Co., Montreal.

MAGIC BAKING POWDER

PURE AND WHOLESOME.

E. W. GILLETT COMPANY LIMITED TORONTO, ONT.

Heart Strength

Heart Strength, or Heart Weakness, means Nerve Strength, or Nerve Weakness—nothing more. Positively, not one weak heart in a hundred is, in itself, actually diseased. It is almost always a hidden tiny little nerve that really is all at fault. This obscure nerve—the Cardiac, or Heart Nerve—simply needs, and must have, more power, more stability, more controlling, more governing strength. Without that the Heart must continue to fail, and the stomach and kidneys also have these same controlling nerves.

This clearly explains why, as a medicine, Dr. Shoop's Restorative has in the past done so much for weak and ailing Hearts. Dr. Shoop first sought the cause of all this painful, palpitating, suffocating heart distress. Dr. Shoop's Restorative—this popular prescription—is alone directed to these weak and wasting nerve centers. It builds; it strengthens; it offers real, genuine heart help.

If you would have strong Hearts, strong digestion, strengthen these nerves — re-establish them as needed, with

Dr. Shoop's Restorative

CYRUS H. BOWES.

FOR MEN ONLY

WE INVITE YOU TO JOIN THE ALWAYS DRESSED CLUB

MONTHLY RATE PHONE 624

PAUL'S DYE WORKS 818 Fort St.

Page Lawn Fencing

The prettiest and strongest fence for gardens, and lawns. Also all sizes of

PAGE WIRE FENCING

For farms and ranches. The most durable and cheapest on the market.

E. G. PRIOR & CO., LTD.

Cor. Government and Johnson Streets, Victoria

THE FUNCTION OF A BANK

is to receive money from those who have it to spare, and to loan it to those who need it for legitimate business enterprise. We receive the money of western people, and invest it only in the west. By banking with us you keep your money at home.

THE NORTHERN BANK

Western Bank for Western People

Paid-Up Capital - - - $1,200,000

Rest and Undivided Profits, $116,000

Godfrey Booth, Lcl. Mgr., Victoria

Japanese Fancy Goods — Best Store to get an Oriental Souvenir

The Mikado Bazaar

138 Government Street

Hotel Victoria Block — Victoria, B.C.

MUNDAY'S SHOE STORE

Sensational Values for Saturday

Selected Range of New Goods

Childrens Warm Boots at per pair..... 75c

Eye Openers For Keen Buyers

Children's Felt Slippers at per pair..... 25c

Special Line

Men's Box Calf Bluchers, heavy double soles, worth $4.00

Today $2.95

Men's Box Calf Boots a job line, values up to $3.50. To clear $1.90

The Celebrated English "K" Boot make $7.00

Special Offer

Ladies Vici Kid Lace Boots double soles, pat. tip, a smart boot and made by W. Marsh. Good value at $3.50

Today $2.45

Misses Box Calf Lace Boots A splendid wet weather boot. Worth $2.50

Today $1.75

Ladies' Felt Romeo Slippers, fur bound, new heel, reg. $1.50 Saturday $1.00

The Doctors Special for women, the best boot on earth for the wet weather. Made by J. & T. Bell $5.00

Ladies' Kid Strap Slippers, reg. $1.50 Today $1.00

Special Line for the Boys—The Ayrshire Boot, waterproof..... $2.25 to $3.00

See Our Felt Slippers For Men and Women Biggest range in the city

Sole Agent for the "BARRY" Shoe for Men and Dick's Old Country Boot

MUNDAY'S SHOE STORE

Terms Cash 89 GOVERNMENT STREET Terms Cash

On the Waterfront

NEW ORIENTAL STEAMSHIP LINE

Alfred Holt & Co. Orders Two Passenger and Freight Steamers

WILL RUN TO HONGKONG

Blue Funnel Steamship Owners to Enter Trans-Pacific Trade

The Blue Funnel line is to enter the passenger and freight carrying trade on the Pacific with a direct line from Tacoma to Hongkong, via Victoria and Yokohama and the usual ports of call in the Far East, in addition to the round-the-world service, which has been maintained monthly from Liverpool and across the Pacific. Alfred Holt & Co., of Liverpool, the firm which operates the Blue Funnel and White Funnel steamers of the Ocean Steamship Company and China Mutual line, with 54 large steam freighters, have contracted with Workman, Clark & Co., of Belfast, for the construction of two passenger and cargo steamers, about 440 feet in length, 52 feet beam, and 35 feet in depth, with triple expansion engines capable of steaming 12 knots an hour. They will carry about 10,000 tons of deadweight cargo and will cost in the neighborhood of half a million dollars each. These vessels, according to report, are intended for the trans-Pacific trade, and a third steamer will shortly be built.

The building of the two passenger and cargo steamers indicates the first departure of the big British steamship firm from cargo-carrying alone, other than the carriage of steerage passengers through the Red Sea, mostly Mecca-bound pilgrims, and Japanese steerage passengers from Kobe and Yokohama. It is understood that the company made an arrangement with some of the other European lines to handle freight only to the Far East, and it is understood that this understanding will be maintained, the new steamers being intended to run between Hongkong and Puget Sound ports only. It is probably that other steamers will be built for the round-the-world fleet.

SEALER DROWNED FROM THE SCHOONER OTTO

During Westerly Gale W. M. Daniels Was Shaken From Rail—Grasped Logline, But it Broke

Running before a strong westerly gale on Oct. 30, at 10.30 p.m., in 48.28 north, 131.24 west, the sealing schooner Otto, Capt. J. Searle, which returned yesterday from Bering sea with 375 sealskins, lost one of her crew, William M. Daniels, 34 years of age, whose parents life at 28 Eleanor street, Carnarvon, North Wales, by drowning. The Otto, which is the last of the fleet to arrive, came into port yesterday morning with her flag at half mast in consequence of the accident. Capt. Searle was below in his bunk when he heard the cry "man overboard" above the twanging of the rigging vibrating in the heavy wind and the roar of the heavy sea then running. Daniels, an able seaman, who was making his second trip on the schoon had been sitting on the lee (starboard) rail, with his feet clear of the deck, when the schooner running under a foresail only at a speed of 8 or 8½ knots an hour lurched suddenly and jerked him into the sea. A lifebuoy was quickly thrown, and as Capt. Searle rushed on deck and to the wheel to bring the schooner about he shouted to heave another.

The night was very dark, and the sea a high one, lashed by the gale. The chances of rescue were slim. A boat could not have lived, and to lower one in the faint hope of rescuing the unfortunate man would have been to throw away several lives. The man could not be seen, but a sudden tautening of the log line dragging astern showed that he had clutched that and was clinging to it. It seemed that he would be saved, but the line snapped and with a final shriek the sealer was swept away and nothing more heard of him. The log line when brought in showed that it had presumably parted in his hands.

The schooner was brought around and with everything let go, was steered across her wake, but nothing more was seen or heard of Daniels and, when hope was abandoned, the schoner stood on her course again. Next day a terrific storm was encountered. The wind blew with hurricane force from the southeast and veered to the southwest, and the schooner being in the centre of a revolving storm, was lashed from beam to beam. The glass fell to 28.25, an extremely low barometer, and raised but an inch in an hour and a half. The Otto weather the storm, however, without injury.

The Otto left Bering sea Oct. 21, and there were still Japanese schooners hunting in the preserves which by the grace of the British and United States governments are arranged for Japanese sealers in Bering sea.

How's This?

We offer One Hundred Dollars Reward for any case of Catarrh that cannot be cured by Hall's Catarrh Cure.

F. J. CHENEY & CO., Toledo, O.

We the undersigned have known F. J. Cheney for the last 15 years, and believe him perfectly honorable in all business transactions and financially able to carry out any obligations made by his firm.

WALDING, KINNAN & MARVIN, Wholesale Druggists, Toledo, O.

Hall's Catarrh Cure is taken internally, acting directly upon the blood and mucous surfaces of the system. Testimonials sent free. Price 75 cents per bottle. Sold by all Druggists.

Take Hall's Family Pills for constipation.

FROM THE CAPE

Tatoosh Island, Nov. 15, 8 a.m.—Rain, wind east, six miles an hour. Inward, steamer Minnesota from Yokohama.

Tatoosh Island, 4 p.m.—Rain, wind east, six miles. Inward, at 12.30 p.m., steamer President from San Francisco for Victoria. Outward, steamer Hornelen from Nanaimo.

TOWING COTTAGE CITY

William Jolliffe Picked up Disabled Liner at Bella Bella and Brought Her South

The big salvage tug William Jolliffe, called the "Lucky Jolliffe" by all who knew her when she ran out of the Mersey is keeping up her reputation. She went north less than two weeks ago with two buoys for Queen Charlotte islands, which were placed at Ikeda bay and Skidegate bar returned south yesterday, bringing the disabled steamer Cottage City of the Pacific Coast Steamship Company from Bella Bella. The William Jolliffe called at Departure bay yesterday morning, where Capt. Stratford reported to his owners, and was ordered to take the disabled Alaska liner to Seattle.

The William Jolliffe was passing Bella Bella when the Cottage City, which was awaiting a tug, blew three blasts. Capt. Startford thought this a salute, and after replying, proceeded. Then he saw the Cottage City's master waving wildly, and put back. Arrangements were made for a tow south, and the Joliffe, which is under charter to the marine department, with a clause in the charter that the vessel may engage in salvage work at any time if required, brought the Cottage City south.

The Cottage City was bound south when she lost her propeller and was towed to Bella Bella by the steamer Dirigo. The steamer City of Seattle called later, and took off the passengers, who reached Seattle Thursday.

INDRAVELLI WAITING ESQUIMALT DRY DOCK

Officers of the Steamer Were Poorly Informed of Local Conditions

The steamer Indravelli is awaiting an opportunity to enter the dry dock at Esquimalt, but cannot secure entrance for at least a week. The steamer Kazembe is expected shortly from Vancouver and she will follow the Tartar, which will probably leave the dock tomorrow. The Kazembe is to be surveyed, tenders called and the damage inflicting by striking a boulder near Siwash rock, Vancouver, is to be repaired. Many visitors went to Esquimalt yesterday to see the Indravelli. The big wrecking pumps of the B. C. Salvage company are easily keeping the water down. The hull and frames forward for at least forty feet are damaged where the rocks pressed up the flat bottom, and some of the forward tanks have been started, while the stem and bow for six or eight feet will have to be renewed. The full extent of the damage will not be shown until the steamer is docked.

The stem was pressed close against the high cliff of Kellet bluff. Like many of the steamship accidents in British Columbia waters lack of information and out-of-date sailing directions provided for vessels had a share in the cause of the accident, while the strong set toward Kellett bluff also contributed. The Indravelli came from Shinonoseki, Japan, and the sailing directions with which the vessel was provided gave no indication that a call at quarantine was necessary, or that Vancouver pilots could be secured at Victoria, where one was awaiting the steamer. The captain's idea was that at the limits at Point Atkinson a pilot cutter would be cruising about. Victoria pilots were at William Head also awaiting the steamer, but she stood well over toward the United States side of the straits and after getting departure from Discovery light stood up Haro straits in the fog, the current setting her toward Kellet bluff. Instead of going at full speed the vessel was making about six knots, sufficient to bash in the bow considerably when the moving ship met the immovable rock.

Fifty yards was about all that was required to clear the dangerous bluff, for the water is deep almost to the face of the cliff; but the Indravelli was, unfortunately, too far to the United States side of the boundary. The fog, it seems, hung heavier over the land than to seaward, and looking to seaward greater space showed clearer than where the pall hung over the cliff, and, it was not until the trees stood out above the fog curtain high on the rock that Capt. Cullington knew the danger. Then it was too late. The crash followed very quickly, and the steamer remained fast, until, after a most creditable salvage work, the B. C. Salvage company's steamer Salvor, floated the vessel and brought her to Esquimalt.

The Indravelli's Bow Fast Against Kellett Bluff

PRESIDENT ARRIVES

Was Signalled by Wireless Operators, Who Were Testing Equipment

The steamer President, which arrived last night from San Francisco with a small complement of passengers, reported having received wireless signals from Victoria when off the entrance to the Straits this morning. Cecil Doutre, superintendent of wireless telegraph stations, while engaged in testing the apparatus being installed at Shotbolt's hill, where E. J. Haughton, formerly of the C. P. R. telegraph office, has been appointed superintendent, "found" the steamer off the coast, but no messages were exchanged. The local station is practically ready, and is expected to begin service shortly. Mr. Doutre goes to Vancouver today to install the apparatus at Point Grey, and it is expected that the five stations, here at Vancouver, Pachena and Eastern points and Cape Lazo will be in operation before the year ends.

ENQUIRY INTO COLLISION BETWEEN C.P.R. STEAMERS

Commission Received by Mr. Justice Martin and Investigation Will Probably Begin Tuesday

The commission appointing Mr. Justice Martin to hold the inquiry concerning the collision between the steamers Charmer and Tartar, which occurred during heavy fog off the Sandheads light October 17, has been received, and yesterday the commissioner appointed Justin Gilbert, stenographer of the court, and W. P. Marchant, clerk. Arrangements will be made to hold the enquiry at the law courts in this city at the earliest date convenient to all parties, probably on Tuesday next. As the steamer Tartar will be ready to leave the dry dock on Sunday, and will be ready to resume her voyage by Tuesday it is probable that some of the necessary witnesses may be delayed.

Two marine assessors will be appointed to sit with the commissioner at the enquiry.

The Alaska packers' steamer Nushagak, left San Francisco on Thursday afternoon for Karluk to bring down the bark Servia's shipwrecked crew and the cannery hands who are stranded up North through the salmon packer's wreck.

You will enjoy every mouthful you eat—and digest it, too—after you start in to take

Fruit-a-tives

OR—FRUIT LIVER TABLETS.

It is wonderful, the good they will do you—and quickly, too. Made of fruit juices and tonics. 50c a box—at druggists'.

BEGAN WHALE HUNTING

The steam whaler Orion left the new whaling station at Page's lagoon yesterday to hunt whales for the first time in the Gulf of Georgia. The Orion will be continued all winter in these waters, and with the St. Lawrence will return to the west coast stations in the spring. The St. Lawrence, which has been used to tow scows of coal between the mines and station, will probably return to port shortly to tie up for the winter.

R. P. RITHET'S REPORT

Grain Freight Market is Quiet—Moderate Demand for Lumber Carriers

The monthly freight and shipping report of R. P. Rither & company for October, just issued, says:

The month closes with the grain freight rather quiet. All the available spot vessels have been taken up, and as exporters are fairly well supplied with tonnage for future business, chartering has slackened somewhat.

A moderate demand prevails for lumber carriers, freights being well maintained, with an increase in the figures for Australia.

We quote freights as follows:

Grain—San Francisco to Cork, 25s.; Portland to Cork, 32s. 6d. to 33s. 9d.; Tacoma and Seattle to Cork, 32s. 6d. to 33s. 9d.

Lumber—British Columbia or Puget Sound to: Sydney, 30s.; Melbourne or Adelaide, 35s. to 37s. 6d.; Port Pirie, 35s. to 37s. 6d.; Fremantle, 38s. to 40s.; Shanghai, 35s. to 36s. 3d. (steamers); direct Nitrate Port, 46s. 3d. to 50s.; Taku, 35s. to 36s. 3d.; West Coast, S. A., 47s. 6d. to 50s.; South Africa, 57s. 6d to 60s.; U. K. or Continent, 55s. to 60s

MOVEMENT OF VESSELS

Steamers to Arrive.

From the Orient.

Vessel.	From.	Due.
Kumeric		Nov. 21
Oanfa		Nov. 26
Tosa Maru		Nov. 28
Monteagle		Nov. 29
Empress of Japan		Dec. 9
Shenano Maru		Dec. 12
Sharomat		Dec. 13
From Australia.		
Aorangi		Nov. 21
Pondo		Dec. 8
Oriana		——
From Mexico.		
Lonsdale		Nov. 20
From Guayamas		
Steamer Sandown.		
From Liverpool.		
Princess Ena, sailed		Oct. 31
Cyclops, sailed		Oct. 12
Bellarophon, sailed		Nov. 9
From Skagway.		
Princess May		Nov. 21
Northern British Columbia Ports		
Queen City		Nov. 18
Camosun (Saunders)		Nov. 19
Venture		Nov. 19
From West Coast.		
Tees		Nov. 16

HER HUSBAND WAS A DRUNKARD

A Lady who cures her husband of His Drinking Habits Writes of Her Struggle to Save her Home. 97

A PATHETIC LETTER

"I had for a long time been thinking of trying the Tasteless Samaria Prescription treatment on my husband for his drinking habits, but I was afraid he would discover that I was giving him medicine, and the thought unnerved me. I hesitated for nearly a week, but one day when he came home very much intoxicated and his week's salary nearly all spent, I threw off all fear and determined to make an effort to save our home from the ruin I saw coming, at all hazards. I sent for your Tasteless Samaria Prescription, and put it in his coffee as directed next morning and watched and prayed for the result. At noon I gave him more and also at supper. He never suspected a thing, and I, then boldly kept right on giving it regularly, as I had discovered something that had set every nerve in my body tingling with hope and happiness, and I could see a bright future spread out before me—a peaceful, happy home, a share in the good things of life, an attentive loving husband, comforts and everything else dear to a woman's heart; for my husband had told me that whiskey was vile stuff and he was taking a dislike to it. It was only too true, for before I had given him the full course he had stopped drinking altogether, but I kept giving him the medicine till it was gone, and then sent for another lot, to have on hand if he should relapse, as he had done from promises before. He never has and I am writing you this letter to tell you how thankful I am. I honestly believe it will cure the worst cases."

Free Package and pamphlet giving full particulars, testimonials and price sent in plain sealed envelope. Correspondence sacredly confidential. Address THE SAMARIA REMEDY CO., 75 Jordan Chambers, Jordan St. Toronto, Can.

Also for sale by Hall & Co. cor. Yates and Douglas streets.

A Safe Drink

For Summer Time

Thorpe's Aromatic Pale Dry Ginger Ale

From San Francisco.

City of Puebla	Nov. 20
Governor	Nov. 25
President	Nov. 30

Sailing Vessels.

Left.	Date.
Loudon Hill, Liverpool	May 24
(put into Capetown leaking, Aug. 17), sailed	Oct. 15
W. F. Babcock, Newcastle	——
Jas. Neswith, Newcastle	——
Alta	Newcastle
Seestern, Callao	——
Hillston, Cardiff	Sept. 7
Invernell, Honolulu	——
Governor Robie, Honolulu	——
Strathgyre, Callao	——
Schwarzenbek, Callao	——

Steamers to Sail.

For the Orient.

Line.	Date.
Empress of India	Nov. 25
Koga Maru	Nov. 26
Kumeric	Dec. 12
Tosa Maru	Dec. 10
For Australia.	
Aorangi	Dec. 6
For Mexico.	
Lonsdale	Nov. 30
For Skagway.	
Princess May	Nov. 25
For Northern British Columbia Ports	
Venture	Nov. 20
Camosun	Nov. 19
Queen City	Nov. 20
Amur C. P. R.	Nov. 15
For West Const.	
Tees C. P. R.	Nov. 15
For San Francisco.	
President	Nov. 16
Governor	Nov. 21
City of Puebla	Nov. 26

Local Steamers

Vancouver-Victoria

Princess Victoria.

Leaves Vancouver 1:30 p. m. daily.
Leaves Victoria 1 a. m. daily.
Arrives Victoria 6:30 p. m. daily.
Arrives Vancouver 8 a. m. daily.

Victoria-Seattle.

Princess Royal.

Leaves Victoria 8:30 a. m. daily, except Monday.
Leaves Seattle 11:30 p. m. daily, except Monday.
Arrives Seattle 2:30 p. m. daily, except Monday.
Arrives Victoria 7 a. m. daily, except Tuesday.

Chippewa.

Leaves Victoria daily except Thursdays, 4.30 p.m.
Arrives daily except Thursdays 1.30 p.m.

Victoria-Comox

City of Nanaimo

Leave Victoria Tuesdays at 6.00 a.m., for Nanaimo, calling at Kuper and Thetis islands and Crofton.
Leave Nanaimo Tuesdays at 5.00 p.m. for Union Bay and Comox direct.
Leave Comox Wednesdays at 7.00 a. m., for Comox and way ports.
Leave Nanaimo Thursdays at 7.00 a.m. for Comox and way ports. for Union Bay.
Leave Union Bay Thursdays at midnight for Nanaimo direct.
Leave Nanaimo Fridays at 7.00 a.m., for Vancouver.
Leave Vancouver Fridays at 1 p.m., for Nanaimo.
Leave Nanaimo Fridays at 5.30 p.m., for Union Bay and Comox direct.
Leave Comox Saturdays at 7.30 a.m., for Nanaimo and way ports.
Leave Nanaimo Saturdays at 2.00 p.m., for Victoria direct.

Victoria-New Westminster

R. P. Rithet

Leaves Victoria Tuesday and Friday.
Leaves Westminster Wednesday and Saturday.

Upper Fraser River

Beaver

Leaves New Westminster 8 a.m. Monday, Wednesday, Friday.
Leaves Chilliwack 7 a.m. Tuesday, Thursday, Saturday. Calling at landings between New Westminster and Chilliwack.

Lower Fraser River

Transfer

Leaves New Westminster Monday Tuesday, Wednesday, Thursday aand Friday 3 p.m., Saturday 2 p.m.; Additional trip Monday 5 a.m.
Leaves Steveston, Monday, Tuesday, Wednesday, Thursday, Saturday, 7 a.m.; Friday 6 a.m. Additional trip Saturday 5 p.m.

Vancouver-Nanaimo (E. & N. Ry)

Joan

Leaves Nanaimo 7 a.m.
Leaves Vancouver 1.30 p.m. daily except Sunday.

Victoria-Nanaimo.

Nanaimo-Comox-Union—(E. & N. Ry.)

City of Nanaimo.

Leaves Victoria Tuesday 7 a. m. Arrives Nanaimo Tuesday 4 p. m.
Leaves Nanaimo Saturday 2 p. m. Arrives Victoria Saturday, 9 p. m.
Leaves Nanaimo Wednesday, 7 a. m.
Arrives Union Bay and Comox Wednesday 2 p. m.
Leaves Union Bay and Comox Thursday, 7 a. m.
Arrives Nanaimo Thursday, 2 p. m.
Leaves Nanaimo Friday, 7 a. m.
Arrives Union Bay and Comox Friday, 2 p. m.
Leaves Union Bay and Comox Saturday, 7 a. m.
Arrives Nanaimo Saturday, 1:30 p. m.

Sidney to Gulf Islands.

Iroquois, leaving Sidney daily.

Freight Rates

Destination	Puget Sound or B. C.
Sydney	32s 6d
Melbourne or Adelaide	36s 3d
Porte Pirie	36s 3d
Fremantle	42s to 45s
River Platte Ports	47s 6d
Japan ports	35s
Shanghai	35s to 36s 3d
Taku	35s to 36s 3d
Callao	50s
Direct Nitrate port	50s
Valparaiso for orders to discharge there and, or at one other port not north of Pisagua 2s 6d, less direct	52s 6d
South Africa Ports, Cape Town, Delagoa Bay Range	60s
Direct port United Kingdom	62s 6d to 65s
Cork for orders to discharge at a safe port, United Kingdom or continent, between H. & H.	65s to 67s 6d

Grain

For Portland or Puget Sound loading steamers are being paid 35s. for the United Kingdom or continent, and sailors 31s. to 32s. 6d.

The Overdue Vessels.

American ship Arthur Sewall 226 days from Philadelphia for Seattle, 55 per cent.

American ship Adolph Obrig out 215 days from New York for San Francisco, 30 per cent.

British ship Glenogil, out 183 days from Liverpool, for San Diego, 25 per cent.

British ship Lauriston out 149 days from Tumby Bay, for Falmouth, 10 per cent.

British ship Armadale, out 110 days from Antofagasta for United Kingdom. Reinsured at 4 per cent.

British bark Lydgate, out 135 days from Antofagasta for United Kingdom. Reinsured at 4 per cent.

The German ship Cape Horn has been spoken and withdrawn from the list.

Recent Charters.

"Sea King."

51s 3d., Puget Sound to Valparaiso, f. o. Pisagua Range.

S. S. "Hatumet."

Portland or Puget Sound to Sydney, (Private Terms.)

"Amiral Cecille."

60s., Puget Sound to a direct port South Africa.

S. S. "Saint Egbert."

4s., on Deadweight, Japan to Guaymas, (Delivery Japan and re-delivery Guaymas.)

S. S. "Cromwell."

4s., on Deadweight, Japan to Guaymas, (Delivery Japan and re-delivery Guaymas.

Royal Mail Service — Atlantic Steamship Lines

TRAVEL BY THE

Finest **"Empresses"** Fastest

WHEN GOING HOME FOR XMAS

Empress of Britain sails from Quebec.. .. ..Nov. 15
Empress of Ireland sails from St. John.. .. ..Nov. 29
Empress of Britain sails from St. John.. .. ..Dec. 13

Full information given and reservations gladly arranged by

GEO. COURTNEY
District Passenger Agent

Agent for all Atlantic Lines. 1102 GOVERNMENT ST.

Fire Arms and Ammunition

LARGEST STOCK AT

JOHN BARNSLEY & COMPANY, GOVT. ST.

STEAMER VENTURE SAILS NOVEMBER 20th

Many people who have not traveled in

TOURIST CARS

have the impression that they are old, second-hand Pullman sleeping cars. The Tourist Sleeping Cars on the

Northern Pacific Ry.

are new and of special design, leather upholstered, strong and modern in every respect. Like the other coaches in our trains they are steamheated, are well lighted, roomy, and cheery, the berths are large, airy, and comfortable. A uniformed porter is constantly at hand to attend to the wants of the passengers.

IF YOU NEVER TRIED THE

"Tourist"

DO SO ON YOUR NEXT TRIP.

When ready to start, call and have your berth reserved in Pullman Standard or Pullman Tourist Sleeping Car.

E. E. BLACKWOOD, General Agent, Victoria B. C.

A. D. CHARLTON, Asst. Gen. Pass. Agent Portland, Oregon.

UNION S.S. COMPANY OF B.C., Ltd.

S.S. "CAMOSUN"

Will sail for

Prince Rupert — Hartley Bay
Alert Bay — Port Simpson
Namu — Swanson Bay

Port Essington for Hazelton and Bulkley Valley and Intermediate Points

Tuesday, November 19, 1907

Leaving Outer Wharf at 10 o'clock p.m. Freight must be delivered at warehouse, 53 Wharf street, before 5 p.m., on day of sailing, or at the outer wharf.

GRAND TRUNK RAILWAY SYSTEM

Solid wide Vestibule Trains of Coaches AND SLEEPING CARS BETWEEN

CHICAGO, LONDON, HAMILTON, TORONTO, MONTREAL, QUEBEC, PORTLAND, BOSTON,

And the Principal Business Centers of

Ontario, Quebec and the Maritime Provinces.

Longest Double-track Route under one management on the American Continent.

For Time Tables, etc., address

GEO. W. VAUX, Assistant Gen'l Passenger and Ticket Agent, 135 ADAMS ST., CHICAGO, ILL.

To the.... KLONDIKE GOLD-FIELDS

WHITE PASS & YUKON ROUTE

Steamers from Puget Sound and British Columbia ports connect at Skagway with the daily trains of the White Pass & Yukon Route for White Horse and intermediate points.

Commencing immediately after navigation has closed, this company will operate regular six-horse Concord coaches between White Horse and Dawson, carrying passengers and mail.

For further information apply to

TRAFFIC DEPARTMENT
Vancouver, B. C.

SEATTLE ROUTE

Seattle-Townsend-Victoria Route.

S. S. CHIPPEWA leaves Wharf St. Dock (behind Postoffice), daily except Thursday, at 4.30 p.m., for Port Townsend and Seattle, arriving Seattle about 9.30 p.m. Returning leaves Seattle 8.30 a.m. daily except Thursday, arriving Victoria about 1.30 p.m.

TICKET AGENTS

JAS. McARTHUR, Wharf Street.
Office phone 1451.
N. P. Ry., Yates and Government Sts.
G. N. Ry., 75 Government Street.

PACIFIC COAST STEAMSHIP CO.

FOR SAN FRANCISCO

Leaves Victoria 7.30 p.m.

S.S. President, City of Puebla, or Governor, Nov. 16, 21, 26. Dec. 1, 6, 11, 16, 21, respectively. Steamer leaves every fifth day thereafter.

FINE EXCURSIONS BY STEAMER TO CALIFORNIA AND MEXICO.

ALSO TRIPS AROUND THE SOUND.

FOR SOUTHEASTERN ALASKA

Connecting at Skagway with W.P.& Y.R.

Leave Seattle at 9 p.m., Cottage City, City of Seattle or Humboldt, Nov. 20, 25.

Steamers connect at San Francisco with Company's steamers for ports in California, Mexico and Humboldt Bay. For further information obtain folder. Right is reserved to change steamers or sailing dates.

TICKET OFFICES—96 Government and 61 Wharf street, R. P. Rithet & Co., Ltd., Agents. C. D. DUNANN, Gen. Passenger Agent.

Broadway Wharf, San Francisco.

COMMERCIAL AND FINANCIAL

STOCKS SOLD DOWN UNDER LIQUIDATION

Pressure Causes Some Securities to Find New Low Price Level

New York, Nov. 15.—The stock market took on an aspect of severe depression again today, and sold down for some stocks to new low levels for the year. The liquidation was not large in volume, but it was apparently urgent, and there was no corresponding demand to absorb it. The bear party was accused ,also, with some bitterness, of manipulating prices to accelerate the decline, and take a profit from the losses of the sellers. It was common supposition that the process going on was what the market parlane calls clearing up of wreckage, meaning the selling out of accounts that had been carried through the previous depression, and had been taken over outright from embarrassed houses by capitalists able to carry them.

New York Central was the earliest stock to be affected, responding to the published reports of the formation of the finance commission to consider the further financial needs of the company.

The U. S. Steel stock continued to feel the effects of growing evidence of the reaction in that trade and htis was of cumulative effect upon the whole list. Later in the day the Harriman Pacific were brought into the line of depression by the publishing of the earnings of the companies for September. The great increase in cost of materials of all kinds lies back of the whole question of causes for the present crisis, the showing of business reasons making the deduction plain that reduced consumption would be a necessity consequence of the price levels thus reported.

Opinion on the general situation was distinctly hopeful in spite of apparent gloom that overspread the stock market. The depression was partly sentimental and associated with the tragic end of the former president of the Khickerbocker Trust company.

The premium on currency was inclined to relax, and bids were not in evidence in some quarters where the demand had made itself early in the previous operations. Demands for interior banks on their New York correspondents were met today without much alterations of terms. Statements of weekly cash movements indicated a moderate loss by the banks, owing to the continued heavy shipments to the interior, but an improved bank position is expected owing to the lack of reflection of the early gold imports in last week's bank statement.

Bonds were weak. Total sales, par value, $3,152,000. U. S. bonds were unchanged on call.

NEW YORK STOCKS.

By F .W. Stevenson.

New York, Nov. 15, 1907.

	Open.	High.	Low.	Close.
Amal. Copper ..	45¾	46½	44½	45½
Am. Car Fdy ..	25½	25⅝	25	25
Am. Cot. Oil ..	23	23	22¾	23
Am. Loco.	36	36	35	35
Am. Smelting ..	62	62	58	59⅝
do pfd....	87½	87½	84	84
Am. Sugar	101½	101⅞	99⅝	100¼
Am. Woolen ...	14¼	14¼	14	14
Anaconda	31	31¼	29⅞	30¼
Atchison	71⅛	71⅝	69¼	69⅞
do pfd	82½	82½	82	82
B and O	79¼	79½	77⅝	78¾
do pfd	74	74	73½	73½
B. R T.	30¼	30½	29	29¾
C. P. R.	141½	141½	139⅝	139⅞
Con. Leather ..	13½	13½	13	13⅛
C. and O.	25¾	26	25⅛	25¼
C. and G. W. ..	7	7⅛	7	7
C. M. and S. P..	97	97¾	96¾	97¼
C. T. and T....	5	5	5	5
D. and R. G. ..	17	17	16½	16⅝
Erie	16	16¼	15⅞	16
Ill. Cent.	..	..	..	120
Int. PPaper ...	8	8	7¾	7⅞
M. S. P. & SSM.	..	..	..	72
Mo. Pac.	54¼	54¼	52⅝	52¾
N. Y. Cent.	96	96	93	93⅝
N. Y. O and W..	64½	64½	64	64
N. P.	106⅞	107⅛	104½	104⅝
Penn.	106¾	106⅞	105½	106⅛
People's Gas ..	74¼	74¼	73⅝	73⅝
Pr. Steel Car...	17½	17½	17	17¼
Reading	78½	79⅛	76	77
Rock Island ...	13¼	31¼	12⅞	13
do pfd	34	34	33	33
S. P.	67½	67½	64⅝	65⅝
do pfd	102½	102½	102	102
S. R.	12	12⅛	11½	11¾
Sloss Steel	36¾	36¾	36¼	36½
T. C. and I.	..	..	..	90
U. P.	110⅛	110½	106¾	107¾
do pfd	78	78	77	77
U. S. Steel	23	23	22¼	22½
do pfd	80¾	81¼	79⅝	79⅞
Wabash	8⅝	8⅝	8¼	8
do pfd	15¾	15¾	13½	13½
Wis. Cent.	11½	11½	11¼	11¼
do pfd	26¾	26¾	26½	26½
West. Union ...	64	64	62½	62½

Sales of stock to 11 a. m., 146,600 shares.

Sales of stock to 12 noon, 273,000 shares.

Sales of stock to 1 p. m., 375,000 shares.

Sales of stock to 2 p. m., 428,500 shares.

Total sales for the day, 593,000 shares.

Money on call opened at 15 per cent.; high, 15 per cent.; low 5 per cent.; ruling rate 10 per cent.; closing 5 per cent bid.

MONTREAL STOCKS.

By Waghorn, Gwynn & Co., 519 Granville street, Vancouver:

	Sellers.	Buyers.
Moisons	190	...
Union	...	125
Twin City	73⅞	73¾
Mont. Heat and Power....	80⅞	80¾
Ogilvies	118	...
Montreal Street Railway..	163¾	163½
Toronto Street Railway...	84⅞	84½
Nova Scotia	54	53
Dom. Iron and Steel, com.	13½	13⅜
Can. Pac. Ry., Montreal..	143	140
Can. Pac. Ry., London....	146¼	...

UNUSUAL SITUATION IN THE GRAIN TRADE

Car Shortage and Scarcity of Money Affect the Western Farmer

The present situation from the grain view-point is quite serious, says the Financial Post. The demoralization of the grain trade in the United States owing to the lack of funds in the banks resulted in a heavy decline, which has been repeated in Canada. The banks here seem to have taken fright and have for the time being stopped giving money to the grain merchants, who need it for purchases from the farmers. As a result feed grain in farmers' hands has dropped fifteen cents and the outlook is not pleasant.

Last week the marketing of grain has been heavy. Threshing has progressed well in Saskatchewan and in Manitoba it is getting pretty well completed. In the latter province farmers are hard at work plowing taking advantage of the warm days to prepare their land for next season's crop. As explained last week, it is of great importance that as much as possible should be prepared, and every day of good weather now means an easier time for the farmer next spring.

There has been some delay in the forwarding of the cars loaded with grain to the lake front. The Canadian Pacific had several of their engines at work hauling gravel for the double-tracking which should have been available for taking care of the grain cars when they arrived at the Fort William yards. This caused the cars to accumulate in great numbers and made the deliveries to the terminal elevators small. In other words, a large quantity of grain was tied up between Winnipeg and Fort William. Towards the end of last week, however, this was rectified and the railways are postponing the work on the dobule crack and will give their whole attention to the grain, at any rate till the close of navigation. Cars are now benig unloaded as fast as they arrive. There has also been a small blockade in certain sections owing to the C. P. R. not supplying empty cars to load. At the beginning of the wheat movement empties were put in on every siding ready for loading, but where the crop was delayed the railway took them away, with the result that when the movement did start at those points the cars were not there.

The Soo line, from North Portal to Moose Jaw, has certainly suffered through lack of cars. At certain points the elevators have all been full and have been unable to secure cars.

Crop Must Be Quickly Moved.

The Winnipeg Board of Trade has written a strong letter to the C. P. R. urging the necessity of moving the crop as fast as possible.

There are two reasons, especially, this year why an extra effort should be made. The first is the quality and character of the grain in the Saskatchewan. Being mostly low grade, it is far more likely to go out of condition than in years when the crop grades one and two northern. Therefore, it is necessary that this low-grade and feed wheat shall be shipped out at once and that none of it shall be held over till the spring, when it would become heated and worthless. The second reason is the state of the money market and the anxious position of the banks and wholesale merchants. They are both waiting for the money which the crop will bring when sold for export to Europe, and it would be an iniquitous thing if the whole country was kept waiting again this year for a proper supply of cars. It is not as if prices were unsatisfactory. On the contrary, they are particularly good, and there probably never was a time when the lower grades of wheat were selling at such high prices.

It must be admitted, in defense of the railway, that even where there has been a good car supply the farmers have not been in a great hurry to sell. There has been a tendency to store their wheat instead of selling it, and a number of them have shipped their crop to Fort William, and have not disposed of it yet. This is not as it should be. Seeing that the whole country is in debt starting from the farmer, there is no question he should be forced to sell. The banks this year are refusing to advance money to farmers on grain, saying that if they want money they should sell and not borrow with the view of holding. The big elevators and grain companies also are refusing to lend on storage tickets. In other years they have been accustomed to advance money to farmers who have grain stored in their elevators, but this year they are refusing to do this. In fact, they are finding it difficult enough to get money from the banks to buy wheat with, so are not likely to lock their funds up in advances on stored wheat. In these ways the farmers are being urged on all sides to sell and if the C. P. R. furnish a good supply of cars the next month will see an exceptionally heavy movement, which will help to relieve the money stringency.

Grain Credits Difficult.

There has been an uneasy feeling in financial circles, due to the state of affairs in New York. It is not expected that Canada will be affected, but still the banks do not like to increase their loans, seeing that conditions in the States are so bad. Lines of credit to buy grain have been far harder to get this year than usual and bankers are now telling the grain companies that they will not be able to finance them to nearly the same extent. There was a rumor during the week that Minneapolis firms were no longer able to get money with which to buy grain in Minnesota and Dakota, and people wondered whether it would get as bad in Winnipeg before the end of the year.

How can the crop be marketed if the elevator companies could not get money with which to buy? If the crop could not be marketed it will mean the financial stringency would not be relieved. The banks realize this, and have made great efforts to provide the necessary funds. There may have been a curtailment in the credit of some small speculative accounts, but the larger firms who are known to do a legitimate business in buying from the farmer and selling to exporters have not been handicapped by lack of money.

CHICAGO BOARD OF TRADE.

By F .W. Stevenson.

Chicago, Nov. 15, 1907.

	Open.	High.	Low.	Close.
Wheat No. 2—				
Dec.	95¼	95⅝	23	94⅝
May	103¼	103⅞	107¾1	102½
Corn No. 2—				
Dec	55	55½	54½	54¾
May	56⅛	56⅝	55¼	55¾
Oats No. 2—				
Dec.	46¾	47¼	46¼	46⅜
May	49⅝	50⅛	49¼	49½
Pork—				
Dec.	12.85	12.85	12.75	12.80
May	13.30	13.30	13.00	13.02
Liverpool Wheat—				
Dec.	8s. 1⅝d.		8s. 0⅝d.	

Prices of Metals.

New York, Nov. 15.—Pig iron, dull; copper weak; coke, $13.25 to $13.50; lead, weak, $4.45 to $4.75; tin, weak; straights, $30 to $30.50; spelter, weak; domestic, $5 to $5.50.

Wheat in New York.

New York, Nov. 15.—Wheat, receipts 92,300; exports 40,389; sales 2,300,000; No. 2 red 102¾; elevators, No. 2 red 104 f.o.b. afloat; No. 1 northern Duluth 116⅝; nominal, f.o.b. afloat; No. 2 hard winter 107¾, nominal afloat. Adverse financial conditions dominated wheat all day, causing almost 2 cents decline. Contributing factors were easier cables, foreign selling, and small clearances. Prices rallied near the close on big weekly clearances and rumors that a cargo had been worked for Russia; and were finally 1⅜ to 1½ cents net lower; Dec. 104½ to 106⅛, closed 104¾; May 109⅝ to 111⅜, closed 110⅛.

TRADE IN CANADA

Weekly Report on Bank Clearings—Cold Weather in East Stimulates Winter Goods Trade

New York, Nov. 15.—Bradstreet's reports the following bank clearings for the week ending November 14:

Montreal, $33,635,000, decrease 5.9 per cent.; Winnipeg, $14,897,000, increase 4.2 per cent.; Vancouver, $3,946,000; Quebec, $2,657,000, increase 16.3 per cent.; Hamilton, $1,692,000, increase 10.5; London, Ont., $1,266,000, increase 5.7; Calgary, $1,820,000; Toronto, $25,276,000, decrease 15.5 per cent.; Ottawa, $2,299,000, increase 10.6 per cent.; Halifax, $2,072,000, increase 16.9 per cent.; St. John, N. S., $1,552,000, increase 17.6 per cent.; Victoria, $1,187,000, increase 3.41 per cent.; Edmonton, $914,000.

Bradstreet's tomorrow will say: Canadian trade advices are generally good, owing to the fact that cold weather has stimulated retail trade in heavy winter goods, and the feeling is that a good winter trade will be done. Shipments of goods to the country by water have been large. Canadian failures this week number 40, as against 34 last week, and 31 in this week a year ago.

THE LOCAL MARKETS

Retail Prices

Flour	
Royal Household a bag.....	$2.00
Lake of the Woods, a bag....	$2.00
Calgary, a bag	$2.00
Hungarian, per bbl.	$7.75
Snowflake, a bag	$1.75
Snowflake, per bbl.	$6.80
Moffet's Best, per sack	$2.00
Moffet's Best, per bbl.....	$7.75
Drifted Snow, per sack.....	$1.75
Three Star, per sack	$2.00
Foodstuffs	
Cracked Corn, per ton	$38.00
Bran, per ton	$30.00
Shorts, per ton	$32.00
Feed Wheat, per ton	$42.00
Oats, per ton, ...	$35.00
Barley, per ton	$31.00
Hay, Fraser River, per ton ..	$25.00
Cornmeal, per ton	$38.00
Chop feed, best, per ton	$27.00
Whole corn, best, per ton..	$36.00
Middlings, per ton	$30.00
Vegetables	
Celery, four heads	25
Egg Plant, per lb.	15
Citron, per lb.	5
Lettuce, two heads	5
Lettuce, hot house, 3 heads..	10
Garlic, per lb.	10
Onions, local, per lb.....	6
Tomatoes, outdoor, 3 lbs....	25
Potatoes, local, per sack	$1.75
Sweet Potatoes, new, 4 lbs. ..	25
Vegetable marrow, each 10	to 25
Green peppers, each	3
Chili peppers, per lb.	30
Squash, per lb.	4
Pumpkins, per lb.	4
Cauliflower, each, ... 15	to 25
Cabbage, local, per lb.	5
Red Cabbage, per lb.	5
Dairy Produce	
Eggs—	
Fresh Island, per dozen.....	70
Cooking, per doz	35
Cheese—	
Canadian, per lb.	25
Neufchatel, each	5
Cream, local, each	10
Butter—	
Manitoba, per lb.	35
Best dairy, per lb..... 35	to 40
Victoria creamery, per lb....	50
Cowichan creamery, per lb....	50
Delta Creamery, per lb.....	50
Butter, cooking, per lb.	30
Fruit	
Quince, per lb.	10
Grape Fruit, per dozen	1.00
Oranges, per dozen 40	to 60
Lemons, per doz.	40
Figs, cooking, per lb. 8	to 10
Apples, local, 4 lbs. for	25
Grapes, California, per basket	60
Bananas, per doz.	35
Figs, table, per lb.	25
Raisins, Valencia, per lb. ...	20
Raisins, table, per lb. 25	to 60
Grapes, Con., per bask.....	$1.00
Pineapples, each	50
Pears, per box. $1.25	to $1.50
Huckleberries, Sooke, 2lbs. for	.25
Cranberries, per lb.	.20
Nuts	
Walnuts, per lb., ...	30
Brazils, per lb.	30
Almonds, Jordon, per lb. ...	75
Almonds, California, per lb.	30
Cocoanuts, each	15
Pecans, per lb	20
Chestnuts, per lb.	.30
Fish	
Cod, salted, per lb. 10	to 13
Halibut, fresh, per lb. 8	to 10
Halibut, smoked, per lb	15
Cod, fresh, per lb. 6	to 8
Flounders, fresh, per lb. 6	to 8
Salmon, fresh, white, per lb. .	8
Salmon, fresh red, per lb.... 10	to 12
Salmon, smoked, per lb.	20
Clams, per lb	5
Oysters, Olympia, per pint .. 40	to 50
Oysters, Toke Point, doz. 40	to 50
Shrimps, per pound 25	to 50
Smelts, per lb. 5	to 10
Herring, kippered, per lb. ...	12½
Meat and Poultry	
Lamb, per lb 15	to 25
Mutton, per lb 12½	to 20
Lamb, per quarter, fore .. .1.00	to 1.50
Lamb, per quarter, hind . ..1.75	to 2.00
Veal, dressed, per lb 12½	to 18
Geese, dressed, per lb. 18	to 20
Ducks dressed, per lb. 20	to 25
Chickens, per lb 20	to 25
Chickens, per lb., live weight 12½	to 15
Chickens, broilers, per lb.	25
Guinea Fowls, each	$1.00
Pigeons, dressed, per pair ..	50
Rabbits, dressed, each 50	to 65
Hare, dressed, each	75
Hams, per lb. 25	to 30
Bacon, per lb 25	to 30
Beef, per lb 8	to 18
Pork, dressed, per lb 15	to 18

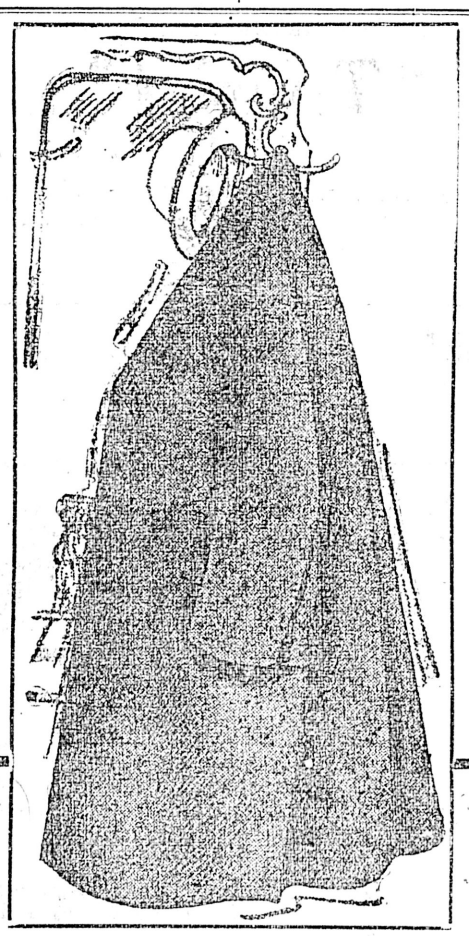

Overcoats like these distinguish their wearer in any company and give a look of finished elegance that comes from perfect tailoring. The best stores all over Canada are selling

THE Broadway BRAND

of suits and overcoats because of their style and quality. Each design is shaped over a living model to insure careful fit and proper finish. No better clothing made anywhere.

W. E. CHALCRAFT & CO., LIMITED
WHOLESALE TAILORS
TORONTO.

No Other Food Product has a Like Record

Baker's Cocoa

127 Years of Constantly Increasing Sales

Registered U. S. Pat. Office

48 Highest Awards in Europe and America

ABSOLUTELY PURE

It is a perfect food, as wholesome as it is delicious; highly nourishing, easily-digested, fitted to repair wasted strength, preserve health, prolong life.

CHOICE RECIPE BOOK SENT FREE ON REQUEST

Walter Baker & Co., Ltd.
Established 1780
DORCHESTER, MASS., U. S. A.
BRANCH HOUSE:
86 St. Peter Street, Montreal

TIRED, OFF COLOR LACKING IN STRENGTH

To overcome this condition all the vital functions must be stimulated.

You accomplish this by taking Ferrozone.

How it makes the appetite jump.

There follows as a natural consequence an abundant supply of rich, red blood.

Vitality and strength you'll soon find throbbing within you, because your food is digested so thoroughly that it's readily assimilated.

You soon notice that your color is coming back, and endurance too, and soon the joy of life, health, vigor, strength—and with these come the old-time zest for everything that makes life worth living.

Ferrozone is a marvelous body-builder, blood-former and strength-giver.

Ferrozone, by supplying the aid the body needs to build up, gives the recuperative power that will enable you to do your work easily, and to maintain strength.

Try it for a month.

See if you don't find it just the thing you need to make you strong. Not a man, woman or child who needs more strength, better nerves and surer health who won't find it in Ferrozone. This nourishing tonic makes you feel like new—brings back the feeling of spirit and ambition you had years ago. Try Ferrozone, sold everywhere in 50c boxes.

TODAY

Is the Last Day of the

Twenty per Cent DISCOUNT SALE

At

REDFERN'S

Diamond Merchants and Jewellers

DON'T MISS THIS CHANCE

New Advertisements

LOST—On Yates or Douglas street, a Mexican leather hand-bag containing small sum of money and check on Royal bank. Reward. Box 39, Colonist. n16

YOUTH wanted. Apply Victoria Book and Stationery Co., Limited. n16

WANTED—Female help at the Standard laundry, for starch room and ironing. Apply at the laundry. n16

Real Estate Bargain

20 feet frontage on Government St. 3½ blocks from cor. of Yates and Government Sts. Price only $3,350. $1,350 cash; bal. at 6 per cent.

A. W. MORE
34 Broad St., Corner Trounce Ave.

Stocks

BONDS DEBENTURES
COTTON GRAIN

Bought and sold on commission
London, New York, Montreal, Toronto, Investment and Margin
MINING—All active mining shares dealt in Vancouver and other exchanges.
WAGHORN, GWYNN & CO.,
STOCKBROKERS, VANCOUVER.

Subscribe for The Colonist

NOTICE

RAYMOND & SONS
7 PANDORA STREET

Wish to inform their numerous patrons that they have in stock a full line of

SATIN FINISH ENGLISH ENAMEL AND AMERICAN ONYX TILES

The latest old and new styles in

MANTELS, FULL SETS OF ANTIQUE FIRE IRONS AND FENDERS

Copied from designs that were in use during the seventeenth century.

We also carry lime, Cement, Plaster of Paris, Building and Fire Brick, Fire Clay. Please call and inspect our stocks before deciding.

Pine Creek Power Company Limited.

TAKE NOTICE that the annual meeting of the Pine Creek Power Company, Limited, will be held on Tuesday, 3rd day of December, 1907, at the office of Bodwell & Lawson, 918 Government street, Victoria, British Columbia, at the hour of 2:30 o'clock in the afternoon. Dated this 14th day of November, 1907. J. F. BREEZE, Secretary.

STOCKS BONDS
F. W. STEVENSON
Commission Broker
21 BROAD STREET
GRAIN COTTON

Advertise in The Colonist

MITCHELL MARTIN & CO.
Loan, Discount and Financial Agents Stockbrokers
Real Estate
35 Yates Street Phone 1492
Stocks and bonds bought and sold for cash and on margin.
A choice selection of Lots, Acreage, Fruit Farms, Timber Limits and Houses for sale on easy terms.
Connection: Waghorn, Gwynn & Co., Vancouver, B. C.

VICTORIA REAL ESTATE

B.C. LAND & INVESTMENT AGENCY

40 Government Street LIMITED Victoria, B.C.

$1,150—4-roomed cottage and lot 60 x 60, James Bay. Terms.

$1,300—Cottage and 2 lots, each 50 x 140. A bargain.

$1,350—5-roomed house, pantry, bath room, stable, lot 50 x 135.

$2,200 will purchase corner lot with store and dwelling, latter rented at $25 per month. A bargain.

$2,500 will purchase a modern brick dwelling and lot 30 x 120. Terms if necessary.

$2,500—5-roomed cottage, brick foundation and 3 lots, on terms.

$2,800—6-roomed cottage with 2 full sized lots, overlooking the water, Rock Bay.

$2,000—5-roomed cottage with bath and sewer on Pandora street, easy terms.

$2,300—6-roomed modern house with front and back entrance. Terms.

$2,400—6-roomed cottage and lot 35 x 120, less than 4 blocks from the centre of the city.

$3,500—2-storey dwelling, nicely situated on car line, only $500 cash required.

$250 cash and monthly instalments of $40 each, will purchase a two-storey dwelling well situated, less than 10 minutes from the P. O. Price only $2,750.

$4,500—Large dwelling in James Bay, with lot 60 x 240.

$3,000—7-roomed modern dwelling on Quebec street. Easy terms.

$4,000—Large corner lot on Dallas Road, with two cottages.

$2,000—Douglas Gardens—Choice lot, facing south, 56x158, front and back entrance.

Fruit Farms—Rockside, the famous Palmer orchard, subdivided 3 to 6 acres. Full particulars at office.

For Fruit and Farming Land call for Printed List.

FIRE INSURANCE WRITTEN—PHOENIX OF LONDON.

A Line of Standard Merit

$4,750.00 will purchase a 2-storey modern dwelling of 7 rooms and usual offices, basement, concrete sidewalk, etc., etc. This is situated in James Bay district, near Beacon Hill Park and car line. (1217)

$7,500.00 will purchase 2 new 7-roomed bungalows within ten minutes walk of the centre of the city, or will sell separately at $4,000.00 each. Terms are easy and with the present demand for houses to rent, this would make a good investment and pay you a high rate of interest. (1175)

$2,200.00 will purchase an 8-roomed cottage in James Bay district, with all modern conveniences. Terms to suit. (1134)

$1,800.00 will purchase 9 acres in Saanich with 75 fruit trees, 2,000 strawberry plants. This is a snap. (B)

$2,000.00 will purchase 5 lots in the Fairfield Estate, all fenced and cultivated, 1,000 strawberry plants, 16 fruit trees, shack of 1 room. Terms $500.00 cash, balance at 6 per cent. (2575)

$5,250.00 will purchase 3 lots on a corner on South Turner Street, size of each lot 56 ft. x 130 ft. Cheap. (2574)

$2,400.00 will purchase 2 lots on the corner of Richardson and Trutch streets. (2539)

$2,000.00 will purchase a lot on Scoresby street, just east of Cook street. (2517)

$2,500.00 will purchase a lot 60 ft. x 120 ft., on Herald street, just east of Douglas street (2491)

$2,700.00 will purchase a cottage containing a parlor, dining room, kitchen, 2 bed-rooms, bath, pantry and all modern conveniences. Size of lot 110 ft. x 120 ft. (1096)

P. R. BROWN, LIMITED

MONEY TO LOAN, STORES AND DWELLINGS TO LET

Phone 1076 30 BROAD STREET P. O. Box 428

LOTS

Wilmer Street $300
Alderman Road $250

Bank Street $600
Cowichan Street $250

North Pandora Street $1,500
(273 feet frontage).

HOUSES

Quadra Street $3,150
(Seven rooms. Worth $3,750)

Esquimalt Road $2,850
(Six rooms. Two lots. Worth $3,350)

Sylvia Street $3,000
(Five rooms. Worth $3,500. Monthly Payments).

ACREAGE

LAKE HILL ESTATE

Five acres, near pumping station, good view $2,000

FINNERTY ROAD

Five-acre blocks, per acre $400

KEATINGS STATION

Good cultivatable acreage, per acre $115

PEMBERTON & SON

625 FORT ST.
VICTORIA, B. C.

FARMS

WESTHOLME

70 acres, with cottage worth $300, part cleared $850

HIGHLAND DISTRICT

Two hundred and sixteen acres, waterfall $1,200

SALT SPRING ISLAND

One hundred and sixty acres, two miles from Beaver Point, five acres cleared, log cabin, water, per acre $12.50

Established 1858 **A. W. BRIDGMAN** Telephone 86

41 Government Street

CHOICE BUILDING SITE FOR AN APARTMENT HOUSE

As a business proposition, an up-to-date apartment house pays handsome profits. In Victoria the absence of such a house is generally remarked and at the same time regretted by the numerous Eastern new-comers. I have the exclusive sale of

FIVE CHOICE LOTS

Centrally situated, within five minutes' walk of Post Office, and a like distance from Beacon Hill Park, where values are steadily increasing. The position cannot be equalled, and commands a clear view of mountains and sea. This is indeed the ideal location for a select apartment house.

Price $7,000.00 Only

For Full Particulars apply A. W. Bridgman, 41 Government St.

A Rare Opportunity

If you are looking for a farm, we have for sale 150 acres ten miles from town and one and a half miles from the railway; all good land, with thirty acres cleared and under cultivation. The uncleared portion is the finest kind of soil and is heavily timbered. It is estimated there are 8,000 cords of wood on the property, and same can be shipped by scow, as the property is only a quarter of a mile from salt water, with a right of way. As a comparison of values we might point out that the cheapest land in the surrounding district is $100.00 per acre, uncleared, but we are instructed by the owner of this property to sell at $40.00 per acre, as he is closing out all his business before leaving the city.

This land as it stands today cost the owner $12,000.

It is the best buy on the Saanich Peninsula, and whoever buys it can make 50 per cent on their deal and then be $40.00 per acre below prices asked.

GRANT & LINEHAM

Telephone 664 No. 2, VIEW STREET P. O. Box 307

Money to Loan Fire Insurance Written.

Large Lots—100 x 330 ft.

FRONTING ON THE VICTORIA ARM

Per Lot **$750** Per Lot

This Is Your Opportunity This Is Your Opportunity

BOND & CLARK

Telephone 1092. 614 Trounce Avenue. P. O. Box 336.

GOOD INVESTMENTS:

WHAT?
Building lots. The choicest lots and best location in the city.

WHERE?
On the Gorge Road, only five minutes' walk from car line, opposite City Park property, and close to Tramway Park.

WHY?
Because of the low prices and easy terms at which they are offered. These lots are actually worth 50% more than our present prices.

WHEN?
Right Now! The time all things should be done.

GRAY, HAMILTON, DONALD & JOHNSTON, LIMITED, 63 YATES ST.

TELEPHONE 668 VICTORIA WINNIPEG REGINA TELEPHONE 668

VICTORIA REAL ESTATE

TELEPHONE 1424 POST OFFICE BOX 787

C. W. BLACKSTOCK & CO.

632 Yates St. REAL ESTATE, FINANCIAL AND LOAN AGENTS Victoria, B.C.

25 Timber Claims, Cowichan Lake

Two good Houses, almost completed, on Cook Street, near Pandora; at a bargain.
Beautiful Lot of eight acres, Gordon Head, fine house, stable, chicken runs, well, strawberries fruit; all for $7,350
Seven-roomed House, No. 51 North Park Street; easy terms..$2,500
Two and one-fifth acres, four miles from city, cottage, stable, chicken runs, nice orchard all clear $2,500
Fifteen acres, four miles from city, unimproved, good fruit land; per acre $400.00
Good House, on corner lot, close to car line, park and beach; rents for $30; easy terms; price $5,500
Two good Houses, nice lawns and trees; seven-roomed, all modern, two blocks from beach, three blocks from Beacon Hill park; half block from car line; easy terms; each house $3,000

Seven-roomed House, on King's Road, $400 cash; price.....$1,800
Beautiful Residence, on Gorge Road, satisfactory terms.....$7,000
Lots as an investment, $500 and up; $150 cash, balance in six, twelve and eighteen months.
Good nine-roomed house, all modern, electric light, gas, hot and cold water, seven minutes from post office; $3500; $500 cash, balance in four years. This will suit you.
Nineteen Timber Limits, so situated that it can be conveniently logged into water; A1 millsite; price, $2.75 per acre; will average 20,000 feet per acre.
Seven-roomed House, Pandora Avenue; $1,850; $550 cash; balance on easy terms.
Good building Lots in different parts of the city.

CALL AND CONSULT US BEFORE INVESTING. SAMPLE ROOMS FOR RENT

VICTORIA, REGINA AND SASKATOON

R. S. DAY & B. BOGGS

ESTABLISHED 1890

Water Frontages

ESQUIMALT—South portion of Section 48, between Nelson and Wellington streets, close to tram; over 2 acres. Beautiful suburban site for home.

BELMONT PARK—Fronting on Lagoon, 5 acres choice land nearly clear; running stream. Price.....$1,500

OAK BAY—Mount Baker avenue, cor. Orchard, 4 large lots close to town, with uninterrupted view. Price, each.....$1,500

GORDON HEAD—28 acres choice orchard land over 500 trees in bearing, small fruits, asparagus beds, cottage and outbuildings. We can prove that this is one of the loveliest positions for a home in British Columbia.

LOST LAKE—14 acres, nearly all cultivated, only 3½ miles from Victoria P. O. Price, per acre.....$400

BEAVER LAKE—34 acres close to lake and bounded by railway line. Price, per acre..$90

SAANICH ARM—25 acres on Union Bay, having nice frontage.

SAANICH ARM—30 acres near Mount Newton, 2½ miles from Saanichton, with new six-room dwelling, barn, chicken houses. Price.....$6,000

50 ACRES—Close to above, without improvements. Price.....$3,000

SOUTH SAANICH—70 acres between East Road and Bazan Bay, 60 acres cultivated, 10 cleared, small cottage. This is one of the best properties in district. Price, per acre....$170

620 Fort Street TELEPHONE 30 Victoria, B.C.

Buy A Good Home

5 Room Bungalow on Menzies street, modern and well located, on a very large lot. $1,800 is enough to pay down on the price $4,200

9 Room House on Michigan street, 2 stories, well built, and splendidly finished inside, modern, bath room, etc. Fine lawn, shrubbery and trees. Lot has 80 feet frontage. Only $1,000 required as a first payment. Price $6,500

8 Room House and one acre ground on Douglas street, modern, hot water heating, fruit trees, garden, etc. A splendid buy requiring only $2,000 cash. Price $5,000

7 Room Bungalow on Clarence street, size of lot 50x130. Storey and a half. New, modern, inside handsomely finished. Self emptying fire places. Concrete cellar and basement. A snap at $4,725

If you already have a home, it will be to your advantage to have it and your furniture insured.

WE SELL FIRE INSURANCE

Call and get prices on our 5-acre Fruit Farms, all within three miles of the City Hall.

The Hugo Ross Realty Co.

Limited, 62 Yates Street

PHONE 1400 PHONE 1400

Bargain Week

A limited number for a limited time, of nice lots, never before offered less than $350 each,

Now $300 Spot Cash

but, to give persons of limited means the same chance as the millionaire, we will take $15 down and $10 monthly until paid. That gives you 2 years 4½ months to pay. Your lots should easily double in that time.

The lots are practically on the car line, and only 7 minutes' walk from a beautiful sandy beach on the sea shore. Surely this is your opportunity to secure a home at right price and easy terms.

LATIMER & NEY

16 Trounce Avenue Phone 1246

ALBERNI

PROPOSED TERMINUS OF THE C. P. R.

THE PROPERTY KNOWN AS LOT 112, has been sub-divided into Five Acre Lots and though it has only been on the market for a short time, there are now but a few Lots left. The Canadian Pacific Railway has acquired large interests in ALBERNI. They did the same in Vancouver only a few years ago. Vancouver has now a population of 75,000 people.

MORAL—Buy Alberni Property.

FOR MAPS AND ALL INFORMATION APPLY TO

J. MUSGRAVE

Telephone 922 Cor. Broad and Trounce Ave.

Sydney, North Saanich—5 acres cultivated, near sea. Easy terms.....$1,300
St. Charles St.—2 acres, corner lots...$5,250
Rupert Street—Seven-room house and 1 lot $3,600
Koksilah—105 acres, 35 cultivated, house, barns, etc., good water, soil and garden $10,500
Rupert Street—Four-room cottage and stable.....$1,500

Colwood—340 acres, 20 cutlivated, house, barn, etc.....$6,800
Speed Avenue—New 4-room cottage..$1,000
Foul Bay Road, near Cadboro Bay Road, 2 lots, 60x120 each.....$800
Spring Road—4-room cottage, terms.....$650
Michigan St.—6-room house, sewer connected, lot 60x120, electric light, fine garden.$1,600
Oak Bay Avenue—5-room cottage, corner lot, modern improvements.....$3,150

E. A. HARRIS & CO.

35 Fort Street Money to Loan Phone 697

FOR IMMEDIATE SALE

Eight Room House

Lot 60x120. Modern conveniences, chicken houses, good garden, etc. Terms

Price $2,500

HOWARD POTTS, 95 Fort Street

PHONE 1192.

Modern Dwelling

Containing large Drawing Room, Dining Room, Four Bed Rooms, Bath Room, Linen Press, Two large Halls, Breakfast Room, Kitchen, Pantries, Wood and Coal Shed. Situated upon a Corner in the Best Residential Section of the City. The lot is 120x200. Fruit trees, shrubs and croquet lawn.

Price, $12,000

$6,000 cash; balance on mortgage for five years at 6 p.c.

Further particulars will be furnished by

MATSON & COLES

REAL ESTATE, FIRE, LIFE AND MARINE INSURANCE

TELEPHONE 65 23-25 Broad Street P.O. Box 167

A Great Investment for Some One.

The whole end of a block, two lots wide facing three graded streets. Large two-story house almost new with about 20 rooms, on corner. Worth $6,000. Large double house in center of block with 12 rooms, worth $3,000. Plenty of room to build two more houses on end of lot facing street. Lots worth $2,000. Total value of property $11,000. Our price for a few days **$7,000.** Terms $2,000 cash, balance two, three and four years. This will appeal to you at first sight.

ROBERTSON & GRIFFITH

PHONE 1462 106 GOVERNMENT STREET, VICTORIA, B. C. PHONE 1462

A FEW OF OUR SPECIALS IN CHEAP LOTS

Every one of these lots are choice and well situated.

GARBALLY ROAD—Size 50x135.....$650
DUNEDIN STREET—Size 50x135..... 600
QUEEN'S AVENUE—Size 47x72..... 450
MILNE STREET—Size 50x120..... 550
GLADSTONE STREET—Size 50x150..... 600
BANK STREET—Size 60x120..... 600
OAK BAY AVENUE (corner)—Size 60x120..... 750
GRAHAM STREET, near Hillside—Size 50x130..... 425

Lots in all parts of the city from $250 upwards, on easy terms.

NATIONAL FINANCE CO., Ld.

Sole Agents: Prudential Investment Co., Ltd.

P. O. Box 275 1206 Government Street Phone 1363

Phone 11
One Cent a Word Each Issue

THE DAILY COLONIST CLASSIFIED ADS

Phone 11
One Cent a Word Each Issue

BUSINESS DIRECTORY

ALES AND STOUT

FAIRALL BROS.—Bottled Ale, Stout, & "Bromo Hygeia," Esq't Rd. Tel 444.

BAGGAGE DELIVERED

VICTORIA TRANSFER CO., Ld. Tel 129

BAKERY

For CHOICE FAMILY BREAD, CAKES, Confectionery, etc., try D. W. Hanbury, 73 Fort St., or ring up Phone 361, and your order will receive prompt attention.

BARREL MANUFACTURERS

SWEENEY'S COOPERAGE, 850 Johnson St., Phone B906.

BOOKBINDING

THE COLONIST has the best equipped bookbindery in the province; the result is equal in proportion.

BUILDER AND GEN'L CONTRACTOR

THOMAS CATERALL—16 Broad Street. Building in all its branches; wharf work and general jobbing. Tel. 820.

CHIMNEY SWEEPING

LLOYD & CO., chimney sweepers and house cleaners, 716 Pandora St. Satisfaction and cleanliness guaranteed. All orders by post or otherwise promptly attended to. Trial respectfully solicited. Phone 91. n10

CONTRACTORS AND BUILDERS

CONTRACTORS AND BUILDERS—W. Lang, Contractor aand Builder. Jobbing and repairing. 27 Avalon Road, —James Bay. Phone A912. my11

NOTICE TO BUILDERS—Rock blasted and removed for building or concrete purposes; wells sunk and excavating done. John R. Williams, 408 Michigan St. Phone 1343. n9

COFFEE AND SPICE MILLS

PIONEER COFFEE & SPICE MILLS, Ltd., Pembroke St., Victoria. Tel. 597.

CONTRACTORS

C. A. McGREGOR—Carpenter and Jobber, 1422 Blanchard Street. Terms moderate. Phone B1437. o20

DRAYMEN

JOSEPH HEANEY—Office 52 Wharf St. Tel. 171.

VICTORIA TRUCK AND DRAY CO.—Telephone 13.

DYE WORKS

VICTORIA STEAM DYE WORKS—116 Yates street. Tel. 717. All descriptions of ladies' and gentlemen's garments cleaned or dyed and pressed equal to new.

B. C. STEAM DYE WORKS—Largest dyeing and cleaning establishment in the province. Country orders solicited. Phone 200. Hearns & Renfrew.

PAUL'S CLEANING & DYE WORKS. 120 Fort street. Tel. 624.

FURRIER

FRED FOSTER.—42½ Johnson street. Telephone A1182, makes a specialty of seal garments.

HARDWARE

E. G. PRIOR & CO.—Hardware and agricultural implements. Corner of Robinson and Government streets.

THE HICKMAN TYE HARDWARE CO., LTD.—Iron, Steel, Hardware, Cutlery, 32 and 34 Yates street, Victoria, B.C.

JUNK

BRASS, Copper, Bottles, Sacks, and Junk wanted. Victoria Junk Agency, 30 and 32 Store street. Phone 1336.

All kinds of metals, bottles, sacks, canvas, etc., bought and sold. W. G. Eden, Sr., 9 Princess ave. Phone A602.

LANDSCAPE GARDENERS

Phone 907. Henry Atkinson & Son, Landscape gardeners, tennis and croquet lawns, and pruning a specialty. Estimates given. All work guaranteed. Residence, 16 Stanley Ave. Established 20 years. n15

DERBYSHIRE & PERRY—Work by day or contract as desired; estimates and plans free; jobbing promptly attended to. 752 Fort street, Victoria, B. C.

LITHOGRAPHING

LITHOGRAPHING, ENGRAVING AND EMBOSSING—Nothing too large and nothing too small; your stationery is your advance agent; our work is unequalled west of Toronto. The Colonist Printing & Publishing Co., Ltd.

LIVERY AND TRANSFER

VICTORIA TRANSFER CO.,Ld. Tel. 129

LODGES AND SOCIETIES

A. O. F., Court Northern Light, No 5935, meets at K. of P. Hall 2nd and 4th Wednesdays. W. F. Fullerton, Secretary.

NATIVE SONS—Post No. 1, meets K. of P. Hall last Tues. of each month. A. E. Haynes, Secy., Bk. of Commerce Building.

K. of P. No. 1, Far West Lodge, Friday. K. of P. Hall, cor. Douglas and Pandora Sts. H. Weber, K. of R. and S. Box 544.

SONS OF ENGLAND—Pride of Island Lodge, A.O.U.W. Hall 1st and 3rd Tuesday. J. P. Wheeler, Pres.; Thos. Gravlin, sec.

SONS OF ENGLAND B. S., Alexandra Lodge 116, meets 1st and 3rd Wednesday, K. of P. Hall. Geo. Jay, Pres., J. Critchley, Sec.

MIXED PAINTS AND VARNISHES

JOSEPH SEARS—81-93 Yates St., Tel. B742. Complete Assortment. Best goods.

NOVELTY WORKS

L. HAFER—General Machinist, No. 150 Government street.

OLD MATERIALS

HIGHEST PRICES paid by Victoria Junk Agency, 30 Store street. Copper, brass, bottles, etc. Phone 1336.

PAINTING AND PAPERHANGING

JOSEPH SEARS, 117 Douglas, opposite City Hall. Jobbing promptly attended to.

JOSEPH SEARS, 117 Douglas, opposite City Hall. Complete assortment; best goods.

POTTERY WARE, ETC.

SEWER PIPE, Field Tile, Ground Fire Clay, Flower Pots, etc. B. C. Pottery Co., Ltd., corner Broad and Pandora streets, Victoria, B.C.

SCAVENGER

E. LINES—Yards, etc., cleaned. Residence 924 Collinson St. Phone B705.

SEAL ENGRAVING

GENERAL Engraver and Stencil Cutter. Geo. Crowther, 12 Wharf street, opposite post office.

SODA WATER MANUFACTURERS

FAIRALL BROS., Agents "Bromo Hygeia," Esquimalt road, Victoria. Telephone 444.

STENCIL AND SEAL ENGRAVING

GENERAL Engraver and Stencil Cutter. Geo. Crowther, 12 Wharf street, opposite post office.

BUSINESS DIRECTORY

TEAS AND COFFEES

PIONEER COFFEE AND SPICE MILLS Ltd., Pembroke street, Victoria. Telephone 597.

TAXIDERMIST AND FURRIER

FRED FOSTER, 42½ Johnson St., Tel. A1182. Furs bought.

UNDERTAKERS

B. C. FUNERAL FURNISHING CO., 52 Government street. Tel 48, 305, 404, 594. Our experienced certificated staff available day or night. Chas. Hayward, Pres.; F. Caselton, Manager.

WATCHMAKER

A. PETCH, 99 Douglas street. Specialty of English watch repairing.

PROFESSIONAL DIRECTORY

PATENTS AND LEGAL

ROWLAND BRITTAIN, Registered Attorney. Patents in all countries. Fairfield building, opposite P. O., Vancouver.

CONSULTING ENGINEERS

REBBECK, JAMES K., Tel. 1068. Consulting mechanical engineer. Naval Architect. Plans, Specifications, Special designs. Reports, Surveys, and Supervision. Rooms 32-33 Board of Trade building, Victoria, B.C.

DENTISTS

DR. LEWIS HALL, Dental Surgeon, Jewell Block, corner Yates and Douglas Sts., Victoria, B. C. Telephone—Office, 557; Residence 122. au26

SHORT HAND

SHORTHAND SCHOOL—15 Broad St., Bookkeeping thoroughly taught, also shorthand and typewriting. E. A. McMillan, Principal.

MASSAGE

MR. BERGSTROM BJORNFELT, Masseur, room 48, Five Sisters' Block, 606 Fort Street, Victoria, B.C. Office hours: 11 to 12 a.m., 5 to 6 p.m. s20

HOTEL DIRECTORY

THE ATLANTIC—Corner Broad and Johnson streets. Thoroughly renovated and newly furnished throughout. Fine large airy rooms, single and en suite. David Murray, Prop.

HOTEL SIDNEY—Only seventeen miles from Victoria. One of the most attractive resorts on Vancouver Island; good roads; fine boating; two-mile beach; view unsurpassed. Hotel rates $1.50 per day. William Jenson, Proprietor.

CALIFORNIA HOTEL—19 Johnson St. Newly fitted up and renovated from top to bottom—good accommodation. Bar always supplied with the best brands of liquors and cigars. Thos. L. McManus, Proprietor.

MIDWAY

SPOKANE HOTEL—L. F. Salter, proprietor. The largest and most centrally located hotel in Midway. Rates $1.00 to $2.00. Sample rooms Free bus.

NEW WESTMINSTER

HOTEL COLONIAL—Opposite Court house. Best hotel in town. Rates from $1.50 up. John M. Insley, Proprietor.

VANCOUVER

HOTEL DOMINION—F. Baynes, Proprietor. 150 bright airy rooms; steam-heated; free auto-bus to and from boats and trains. American plan, $1.50 to $2.00 per day.

EMPIRE HOTEL—Corner Hastings and Columbia avenue, Vancouver, B. C. American and European plan. The only auto bus in the city. Meets all trains and boats. Frank Colbourne, proprietor.

LOST

LOST—Small brooch with "Alice" set in diamonds; lost between corner of Lampson street, Esquimalt Road and Naval cemetery, possibly in Transfer fields. Reward on returning to Mr. Pooley's residence, Lampson street.

LOST—On Monday, two bundles of washing, on Menzies street near Drill hall. Please return, Sam Chong, 42 Blanchard St. Reward. n15

LOST—From Mount Newton hotel, on Sunday, the 10th inst., black and tan Gordon setter dog, nearly blind in right eye. Anyone sending information as to whereabouts of same to Harry Allberry, care Hagan's P. O., will be rewarded.

STOLEN—Fox terrier dog, from 121 Kingston street, marked with black patch on right eye. Anybody giving information of whereabouts will be suitably rewarded. Charles Griffiths. n14

NOTICE

STENOGRAPHER—Mrs. Ella H. Findlay, Public Stenographer, Driard Hotel n16

TAKE NOTICE that the first club of the Homeseekers' Association Ltd., is about formed. Hurry up if you want to get in the first colony in B. C. Particulars at 615 Hastings St., Vancouver n15

"LASH'S" (Sanitary—No. 843 View St. (new number). Phone A1207. Second-hand clothing bought and sold.

MISS WILSON, dressmaker, has removed her workroom from room 11 to room 16, Promis block. n16

R. W. ROPER—Carpenter and jobber, 812 Fort street. Terms moderate. s29

NOTICE OF REMOVAL—Having purchased the blacksmith and carriage shop of W. A. Robertson & Son, 56 Discovery streets, I am now prepared to do all kinds of carriage, blacksmith, painting and horse shoeing, etc. I make a specialty of shoeing horses with corns, quarter corks, etc. Attention is called to my change of address, and all old customers and new ones are cordially invited to give me a call. I. J. J. Fisher, 56 Discovery street.

TO LET—RESIDENCES

HOUSE TO LET—Furniture for sale, possession to be arranged. Apply 1709 Fernwood Road. n16

TO RENT—Furnished cottage; a charming situation close to sea. Box 20 Colonist. n15

TO LET — Eight-roomed unfurnished house, modern improvements, gas connection, near Beacon Hill Park. Apply Box 15, Colonist. n15

TO RENT—Belmont Avenue, off St. Charles Street, 8-roomed house, modern improvements. Particulars on application, to The Stuart Robertson Co., 36 Broad Street. s22

TENDERS

Tenders will be received by the undersigned up to 4 p.m. on the 17th Nov., for the erection of vault in Ross Bay cemetery. Plan to be seen at 59 Fernwood Road. Lowest or any tender not necessarily accepted.

R. J. MACLAUGHLIN.

EMPLOYMENT BUREAUS

WANTED—Parties wishing domestic help or farm hands, also skilled or unskilled labor, apply Alex. Stevenson, emigration agent, Kilmarnock, Scotland. nu1

54 Fort Street.

EMPLOYMENT OFFICE — 54 Fort St. Good places; good wages to competent servants.

Y. W. C. A. EMPLOYMENT AGENCY
88½ Government Street.

DESIRABLE POSITIONS secured for girls on application to above address.

THE J. DEVEREUX EMPLOYMENT AGENCY.
60 Rae Street, Victoria.

AN EXPERIENCED NURSE wants post to infant. References. $20 per month.

MIDDLE AGED LADY seeks post. Mothers' help or charge of children. Afternoons.

EXPERIENCED NEEDLEWOMAN seeks work; children's garments a specialty.

HOUSEKEEPER wants post in bachelors' residence; good cook.

WANTED—Outdoor work by energetic man; gardening and carpentering.

PERSONAL.

IF YOU WANT TO MARRY we can suit you. Many marriageable people all parts Canada. Ford and Simmons, 984½ Main street, Winnipeg. n6

MIDDLE AGED WOMAN OF LIMITED means would like home with lonely woman where no rent would be required. Would pay other expences. 539 Colonist.

WANTED—TO PURCHASE

WANTED TO BUY—Small house or cottage, in good neighborhood, close to car, must be cheap. Will deal with owner only. Give price and all particulars. Box 34 Colonist. n16

WANTED—A lot or house and lot, centrally situated; James' Bay preferred. Box 992, Colonist. n13

RESIDENT WILL BUY FOR CASH cottage and from 2 to 5 acres. No agents or fancy price mongers need apply to 483 box Colonist.

WANTED—To purchase diamonds and old-fashioned jewelry, pictures, engravings, china. A. A. Aaronson, 85 Johnson Street.

FOR SALE—SECOND-HAND

FOR SALE—Several second-hand marine motors, complete, from 2 to 5 H. P. Humphrey, box 127. O16

FOR SALE—An Oliver typewriter, almost new and in perfect order. Apply at the Family Grocery, corner Yates and Douglas. jy23

FOR SALE PROPERTY

FOR SALE—38 1-2 acres beautifully situated along the Chemainus river, Chemainus district, 2 miles from Westholme station, on the E. & N. Ry., 47 miles from Victoria, over 2,000 feet water frontage, about half rich river bottom land, half upland, bottom land, easily irrigated, excellent for small fruit, market garden or poultry ranch. Near to market, mining camps on Mt. Sicker, Chemainus, etc., good hunting and fishing, salmon especially, small warm house, double flooring and walls, small clearing, about 3 acres slashed and partly burned. Part of timber sold. Owner going south on account of health, will sell at the extremely low figure of $1,000. G. Wallin, Westholme, B. C., on E. & N. Ry. n16

FOR SALE—2 lots on Camosun St., 106 ft. facing Camosun St. and 100 ft. facing South Pandora. Price $1,600 for short time. Terms. Apply J. M. Speers, Ash Street. n16

A SNAP—We have ten lots just outside the City limits that we can sell at once for $180 per lot. Lots high and good soil. Globe Agency Co., Mahon Building.

160 ACRES near Duncans, 15 cleared, 80 bottom, orchard, new $2,000 house, splendid outbuildings, 10 cows, poultry, 3 horses, implements, 25 tons hay, furniture, $6,500. Address Z., P. O. Duncans. no1

FRUIT FARM—Splendid location in Okanagan Valley, over 1,600 young trees, fine new house, 5 rooms, stable, etc. For particulars address box 692 Colonist.

TO LET—UNFURNISHED ROOMS

UNFURNISHED ROOMS. Apply between 4 and 8 p m., 846 Yates St. n9

TO LET—FURNISHED ROOMS

TO LET—Furnished front room suitable for two gentlemen. 727 View St. n16

TO LET—Furnished rooms. 949 Fort St.

TO LET—Well furnished front room; modern; suitable for two gentlemen. 741 View. n15

VERNON CHAMBERS—Late Vernon hotel, Douglas St. To rent, furnished or unfurnished single rooms; splendid housekeeping rooms and flats with bath room and kitchen. Apply on the premists. n13

TO LET—Large comfortable rooms, newly furnished and heated. Parlor, bath and phone. Four blocks from Dominion Hotel. 1189 Yates St. n13

TO LET—Double front rooms. 810 Douglas St., corner Humboldt. n12

TO LET—Front bedroom, suitable for two gentlemen. 925 Johnson Street.

TO RENT—A large front bedroom. Apply 33 John St. no1

TO LET—Comfortably furnished rooms, with or without board. Apply 725 Vancouver Street. (Old No. 47.)

ROOMS FOR RENT—First class single, double or in suite, opposite parliament buildings, on Menzies St., corner Quebec. For terms apply to W. R. Finlay, room 7, Adelphi Block. o23

FURNISHED ROOMS—Elegantly furnished rooms, with or without board. All modern improvements, including electric light and telephone. Close to steamboat landing. Corner Birdcage Walk and Belleville Street. Mrs. Woodill (formerly Revere House.)

WE CAN RENT YOUR HOUSE OR room, furnished or unfurnished. No tenant, no pay. Send in list of rooms, with full particulars, before the rush of people from the east commences. We advertise your wants in Winnipeg papers and through our Winnipeg office. List your property for sale. The Empire Realty Co., Yates Street.

TO LET—Furnished suite of two or three rooms, with pantry for housekeeping. 120 Vancouver St. n8

TO LET—Furnished rooms; breakfast if desired. Carberry Gardens, Telephone B-1514.

TO RENT—A large front bedroom. Apply at 45 View street. n28

ARE you looking for a room, a house or furnished rooms for light housekeeping? If so, we can tell you where to get it. Why? Because we make that our business. It costs you nothing. The Empire Realty Co., 66 Yates street. o20

TO LET—Comfortable furnished front rooms with use of kitchen if required. 328 Michigan Street, James Bay.

WANTED—FEMALE HELP

WANTED—Girl or woman, general housework with English family in Seattle, good home. Apply early, room 69, Driard Hotel. n16

WANTED—A waitress. Apply Dominion hotel. n15

WANTED—Dressmaker for a few days. Six miles out. Apply with references, Box 17, Colonist. n15

WANTED—At Bancroft's, lady clerk and chocolate dipper. Apply at once. 45 Government St. n14

WANTED—Lady froners wanted at the Victoria Steam Laundry, Yates St. n14

WANTED—Woman to do cooking; kitchen work; family of two; good salary. P. O. box 43. n14

WANTED—Experienced lady stenographer to commence duties December first or sooner. Apply by letter, giving experience and salary expected. Care Drawer 629, Victoria. n9

WANTED—A woman to cook for two ladies and do light housework. References required. Apply 1348 Fort street. s24

WANTED—MALE HELP

MEN AND WOMEN—To learn watchmaking, engraving, jeweler work, optics; easy terms; positions guaranteed, money made learning. Watchmaking-Engraving School, 1425 4th Ave., Seattle.

WANTED—Partner with $750 and services for business in this city. Box 14, Colonist. n15

MEN WANTED.—Reliable men in every locality throughout Canada to advertise our goods, tack up showcards on trees, fences, bridges, and all conspicuous places, also distribute small advertising matter. Commission or salary $33 per month and expenses $4 per day. Steady employment to good reliable men. No experience necessary. Write for particulars. Empire Medicine Co., London, Ont.

WANTED—Experienced canvasser to handle live line; must have references. Apply mornings; 93 Government St. n10

WANTED—Two reliable carriers, one for Esquimalt district and other for Oak Bay, to deliver the Morning Colonist, with horses. Apply circulation manager, at the Colonist, after 4.30 p. m.

SITUATIONS WANTED—MALE

GENTLEMAN seeks situation on fruit ranch. Box 16, Colonist. n15

DON'T YOU WANT two Japanese boys. One used to housework and one school boy. Apply 1601 Government St. n15

WANTED—Situation wanted by married Scotchman in real estate office; graduate of the National Co-operative Realty Co., of Washington, D. C., am representative of this company for the coast. Box 982 Colonist. n13

WANTED—Situation wanted by married Scotchman (27); experienced grocery and liquor clerk, with 10 years' experience; qualified to take charge of either; first class references. Box 982, Colonist. n13

GARDENER—English; experienced inside and outside work, seeks employment. Box 914 Colonist. n13

WANTED—Situation as teamster. 984 Colonist. n13

HARDWARE—Situation wanted by an experienced young man; wholesale or retail; first-class references. D. Dunwoody, Vancouver, B. C. n12

TO REAL ESTATE AGENTS and private house owners; single man (excellent refs.), wants care of private house for 3 to 6 months; could also take care of grounds. 873, Colonist. n9

EXPERIENCED grocery clerk wants situation; wholesale or retail. Box 921, Colonist.

GARDENER—English; experienced inside and outside work, seeks employment. Box 914 Colonist. n8

WANTED—Lumberman desires position as bookkeeper, yard foreman or manager. Box 907 Colonist. n8

WANTED—Situation in any position of trust; first class references. Apply F. H., box 837 Colonist. n3

WANTED—Coachman wants situation. Drive single and pair. Age 30, Single. Box 811 Colonist. no1

SITUATIONS WANTED—FEMALE

WANTED—A position as housekeeper for one or two in city. No wages required. Box 31 Colonist. n16

WANTED—English woman wants work by the day. Apply Mrs. Woodward, 9 1-2 Wallace St. n16

WANTED—Good needle woman would like work at home, sewing, knitting, crochets well and quickly done and charges moderate. Box 33 Colonist. n16

WANTED—Young girl wishes to care for children two or three afternoons a week. Box 1000 Colonist. n14

LADY wants situation as companion help; good cook; light housework; able to teach German, French, music for beginners. Apply Box 990, Colonist. n15

WANTED—To do light housework, at once. 989, Colonist. n13

SITUATION WANTED—By stenographer. Miss J. P., care Y. W. C. A., Government St. n10

WANTED — Housework by Englishwoman, $1.50 per day. Box 601 Colonist.

POULTRY AND LIVE STOCK

WANTED—Jersey cow, either in milk or due to calve shortly. State price and where to be seen. Box 19, Colonist. n15

FOR SALE—Pure bred Berkshire boars, 4 months old, also 2 general purpose horses, 13 years old. Apply to J. Shopland, North Saanich. n15

FOR SALE—One span of black horses, well matched, with buggy and harness. Owner leaving city. Apply 50 South Turner. Phone No. 1098. n15

FOR SALE—At Pier Island, a male donkey about two years old; very strong; has been driven in cart by lady. Price $25. n14

FOR SALE—A good mare, about 1200; work single or double. R. Hall, Mayne Island. n13

FOR SALE—Cows. Apply Speed Bros.

WANTED—A team of horses about 1200 lbs., or a suitable horse for delivery wagon. A. J. Woodward, Ross Bay. n8

EDUCATIONAL

WANTED—Applications for teacher at Elk Lake school will be received until November 17. Wm. W. Moore, secretary, Mt. Tolmie P. O.

WANTED—TO RENT.

WANTED—To rent, by December 1, 5-roomed furnished cottage, for 4 or 5 months; vicinity of park preferred. Apply Bix 934, Colonist. n9

MISCELLANEOUS

WANTED—Private party to supply advertiser with strictly fresh eggs. Any amount up to ten dozen weekly. Top prices paid. Box 35 Colonist. n16

PITMAN'S SHORTHAND—Modern short course simplifies and shortens system; rapid progress guaranteed; also by correspondence. Apply to certified teacher, 1045 Yates St. n15

SALOON FOR SALE—Good location. Apply Colonist Office. n15

WANTED—Small curly water spaniel or a good Irish water spaniel; also a small sized Chesapeake spaniel; must be thoroughly trained duck dog. Apply to J. Wolfenden, Manitoba Bar, stating terms, etc. n14

FOR SALE—A loft of Homer pigeons for sale cheap. Apply P. O. box 429. n14

FOR SALE—First-class computing scale, cash register and safe; will sell separately on easy terms. Box A B C, Colonist. n14

$300 CASH—And fifteen dollars per month, buys a good seven roomed house in James Bay. Price $2200. Immediate possession. Address box 996 this office. n14

IMPORTANT SALE—Victoria Loan and Security Co., (Landsberg's Museum), 43 Johnson St., retiring from business; entire stock of unredeemed pledges; watches, jewelry, antiques, firearms, musical and optical goods, curios, etc.; must be sold regardless of cost; every article a bargain. Sale now on. All pledges must be redeemed before the end of the year. n12

G. D. KUMAR, 1601 Store street, teacher Hindustani, Gurmukhi, Urdu, Persian. Interpreter's work undertaken. n12

RHEUMATIC—Professor King has on hand the best receipt for Rheumatism concocted from herbs in East India. Sold at the Commercial hotel, corner Douglas and Cormorant Sts. Sole agent. n9

PARTIES intending to build should call or send address to 1449 Grant Street. Plans and specifications drawn.

XMAS and New Year Photo Mounts, calendar cards and all kinds of kodak supplies for holiday trade. Albert H. Maynard, 715 Pandora St. Phone B360. n3

TO LET—At Duncan, E. & N. railway, new large corner store in this rising town. Excellent position. Large populous district. Splendid opening for furniture or millinery, etc. Suitable for any business. Apply James Norcross, Duncan, E. & N. Railway.

"LASH'S" (Sanitary) 843 View St. Phone A1207. Secondhand clothing bought and sold.

WHEN YOUR ROOF needs shingling or repairing, get Robertson, the Shingler, to do it. Address 1358 Gladstone avenue. o27

COLE BROS.—Chimney builders, brick and concrete and all kinds of cement and tile work done on shortest notice. Terms moderate. Address 105 Blanchard Avenue.

FOR SALE—Large gasoline launch, suitable for hunting, fishing, or towing. 25 feet long, 10 h.p. engine, a bargain. Apply, Caretaker, J. B. A. A. Clubhouse, Belleville street. (a31

GLADSTONE—For Sale. Address Victoria Transfer Co., city. m1

FOR SALE—Auxiliary Yacht "Ariadne" lately overhauled, with full equipment. Apply Crease & Crease, 17 Fort Street, Victoria, B. C. Aug17

WANTED—To purchase, old mahogany furniture, clocks, grandfather clocks, coins, stamps, etc. A. A. Aaronson, 85 Johnson Street.

ADVERTISING WORLD, Columbus, Ohio. A monthly journal of information; plans, suggestions and ideas for advertising. Send today for free sample, or 10c for four month's trial.

ROOM AND BOARD

WANTED—Room and board, not more than $25.00 a month, by young Scotchman. 963 Colonist. n15

VACANCY for three or four table boarders. Good table. 461 Quebec street. n3

TO LET — Furnished rooms and board Piano and phone, Bellevue, Quebec St., third house from Parliament buildings. m. 7.

FOR SALE—RESIDENCES

Seven-room house, half block from City hall, $3,000. P.O. Box 702.

FOR SALE—7-room house, bath, pantry and stable on Queen's avenue. Price $1,700. P.O. Box 702.

FOR SALE—Good seven room house, cheap. Enquire 1149 Elizabeth St. o22

FOR SALE

80 ACRES—Sooke District, just inside Sooke harbor.
FINE SEA FRONTAGE—At Esquimalt, about three acres. Cheap.
TWO LOTS—On Victoria harbor with large wharf and sheds and 2 large warehouses in good condition. On easy terms.
THREE LOTS—On Yates street with 10 stores, bringing in good rentals.
TO RENT—Large wharf at foot of Yates street. Rent $130 per month.
For further particulars apply to

J. STUART YATES
22 Bastion street, Victoria.

GRUBB & CAYZER
9 Market Building, next V. & S. Railway

160 ACRES, 40 acres good land, rest in fine tract of timber, cruised 1,200,000 feet, coast well sheltered. Only $850.

126 ACRES, adjoining above, can be purchased for $650.

100 ACRES, good building site, sandy beach, 45 acres good alder land, partly cleared. $1,550. Terms.

ALSO SEVERAL 10-ACRE BLOCKS for sale at various distances from town.

GEO. W. DEAN
ADELPHIA BLOCK. REAL ESTATE. 1236 GOVERNMENT ST.

$3,750—Fine building site on Church Hill, Burdette Avenue, overlooking Parliament Buildings and harbor. Excavation for basement and water pipes completed; $300 worth of building material on the ground. Plans and specifications for residence, all included.

$600 CASH AND EASY MONTHLY payments will buy a 5 roomed residence, newly papered throughout.

FIRE INSURANCE
LOANS, RENTS COLLECTED

E. C. B. BAGSHAWE
613 Fort St., Opposite Tourist Rooms.

FOR SALE RESIDENCES

BOYD ST.—Near Dallas Road, fine 7 roomed house and 2 lots 60x120 each. All modern. Price $3,600, very easy terms.

6 ROOMED new house, well built, close to car and Beacon Hill park. Large lot. At a bargain for quick sale.

6 ROOMED HOUSE—All modern, close in, lot 80x110, good neighborhood. Price $3,000.

ST. ANDREWS ST.—Near Beacon Hill park, lot 50x150. A bargain; $1,150.

SUPERIOR ST.—6-roomed house, all modern, large lot; near Parliament buildings; $3,150.

CHEAP—Several very good lots on Moss St.

S. A. BAIRD
1210 Douglas St, Vernon Block

$1625—Six roomed dwelling, lot 60 x 135, modern conveniences, Collinson street.

$1200—Buys a five roomed cottage on Pembroke street. Terms.

$550—For two good level lots on Edmonton road; no rock.

$3000—Five roomed cottage, all modern conveniences; lot 50 x 130. Victoria West.

$3100—Two five room cottages, on King's road, near Douglas street. $3100 for both.

ROBT. WARD & CO., LTD.
REAL ESTATE DEPARTMENT.
Temple Building. 521 Fort St.

SEVEN-ROOM HOUSE with all modern conveniences, situated on Bellot St; large lot; house all recently renovated. Price, $3,675; easy terms.

FIVE COTTAGES on large corner lot, 100x100, situated on Douglas St. A good paying investment. Price, $8,000; terms.

MANCHESTER ROAD—Two good building lots. A snap; $500 each; terms.

TWO ACRES—On Gordon Head road, with good 5-roomed cottages, stables and outbuildings; all fenced; grand soil, 2 wells water; 50 fruit trees. Good location for a chicken ranch. $2,300. Terms.

PORTAGE INLET—Two acres, with 8 room house, about 150 fruit trees, good water, beautiful view, water frontage on the Inlet close to Burnside road. This is one of the best buys in the district. A snap, $3,000, and easy terms.

JAMES STREET—Five room cottage, water and sewer connection. Electric light. Large lot. $1,600. Easy terms.

JAMES BAY—Modern 7 room bungalow on one of the most desirable streets in this locality; house recently built, stone foundation; large lot 80x135. This is one of the most desirable residences in the district. A snap! $5,000 and terms.

SIMCOE ST.—Seven roomed house, with all modern improvements; convenient to street cars; large lot, good garden; immediate possession; $3,000, $1,000 cash, balance easy.

CADBORO BAY—1½ acres, with 130 feet water frontage; good 6 room house, outbuildings and fruit trees. A good buy, $5,500. Easy terms.

LEE & FRASER
11 TROUNCE AVENUE.

KINGS ROAD—Formerly Fifth Street, lot 50 feet x 150, only $230.

PANDORA AND MAPLE STREETS—2 large lots for $450 each, can be had on easy terms, cheapest lots on the market.

BAY AND WORK STREETS—2 lots for $1,250, easy terms.

JOHNSON STREET—Cottage and large lot for $2,500, close to Central School, $600 down, balance on easy payments.

NORTH PARK STREET—Modern cottage, 6 rooms, large grounds running from street to street, it will pay you to investigate this if you are looking for an up to date home; easy terms can be arranged.

FIRE AND LIFE INSURANCE AGENTS —Money to loan on approved security at current rates, also good acreage for sale. Established 1890.

McPHERSON & FULLERTON BROTHERS
PHONE 1458. 1224 GOVERNMENT ST.

TWO CORNER LOTS—Cleared, level, free from rock; splendid location, corner Leighton road and Duchess Street. Price $1,300.

BEAUTIFUL residence on St. Charles street, large grounds, magnificent view. Price $10,000.

SEVEN-ROOMED BUNGALOW, on Gorge, ideal situation, water frontage, together with orchard. Price $3,750.

LARGE WATER FRONTAGE on the Gorge, close to car, ideal location. Price $4,000. Easy terms.

LARGE NEW TWO-STORY DWELLING—James Bay. Price, $4,500.

TWO LOTS—Duchess street, all cleared. Price $550 each.

THREE TWO-ACRE BLOCKS—Portage Inlet, suitable for suburban homes; the best speculation in Victoria. Price $750 per acre.

DWELLING—Menzies street, modern. Price $6,400.

WE HAVE SEVERAL BUSINESS PROPERTIES that are good paying propositions and offer good opportunities for shrewd investors.

THREE LOTS—Phoenix street, block from car. Price $300 each.

ONE ACRE—Colville Road; $1,100. Snap.

10 3-4 ACRES AND HOUSE—Burnside, 3 miles from city. Price $6,000. Easy terms.

SEVEN-ROOMED DWELLING—Chambers street; strictly modern, just completed. Price, $3,500.

BEAUTIFUL SEVEN-ROOMED DWELLING, new strictly modern, every convenience, with two lots, close to car. Price $5,000. Easy terms. This is a bargain.

TWO LOTS on Craigflower road, all cleared, good location. Price $650 each. Good terms.

LOT on Langford Street, close to school. Price $350.

F. J. O'Reilly. C. T. Cross.

CROSS & CO.
REAL ESTATE, MINES.
44 Fort Street.

CHOICE BUYS

NEW EIGHT ROOM HOUSE, close in, with reception hall and bath room, hot air furnace. $6,000.

FIVE ROOM BUNGALOW, 1 block from car line. $3,000.

NINE ROOM HOUSE on lot 66x160 with stable. $4,750.

ISLAND ROAD SUB-DIVISION, Oak BAY. Lots 1-3rd acre. Splendid building sites. We are sole agents.

DESIRABLE CHICKEN AND FRUIT Ranch, containing 6 3-4 acres, all cleared, 2 fenced, chicken houses for 500 birds; good 4 room house; barn, value $1500, and other buildings; 3,000 1-year-old strawberry plants and other small fruit. This is a good buy at $7,500. Terms.

FRUIT LANDS

We have a block of over 800 acres of splendid fruit land in Kootenay District. Would divide well into 5 and 10-acre tracts. Will be sold at a bargain.

COPPER—We can sell some good copper stocks. Call and investigate. These are money makers. O13

THE STUART ROBERTSON CO
Limited.
36 Broad Srteet.

FINE RESIDENCE and two lots on Belmont avenue. $9,000.

MODERN DWELLING HOUSE—Lot 60 x 120, close in; only $4,500.

TWO STOREY RESIDENCE—James Bay district; $3,000.

160 ACRE FARM—Sooke district, fine situation, house and buildings; $3,000.

ARTHUR BELL
Phone 1385. 91 YATES STREET

New 9-room house, Cadboro Bay Road with four lots, fully modern, including furnace and fireplaces, only $6,650.00 on good terms; see about this before buying.

New house, Amphion St., just finished, fully modern, 6 rooms, near car line, an ideal home. Price only $3,200.00. Good terms.

New 7-room house with 2-3 acre land on Quadra St., fully modern, splendid location, only $3,200.00. Terms.

Cottage 48 x 32, Second St., 5 rooms, fully modern, $3,200.00; terms to suit purchasers.

Immediate possession for all of the above.

ARTHUR BELL

NOTICE is hereby given that the partnership heretofore subsisting between us, the undersigned, as restaurant-keepers in the City of Victoria, in the Province of British Columbia, was on the 12th day of November, 1907, dissolved by mutual consent. All debts owing to the said partnership are to be paid to K. Metro at Victoria aforesaid, and all claims against the said partnership are to be presented to the said K. Metro, by whom thesame will be settled.

Dated at Victoria, in the Province of British Columbia, this 14th day of November, 1907.

WITNESS:
D. HAROCOP,
K. METRO.

NOTICE

Notice is hereby given that we intend to apply at the next sitting of the board of license commissioners of the city of Victoria, for a transfer of our license for the sale of liquor in a shop by bottle from the premises situate at No. 1317 Government Street, to No. 1316 Broad Street, in the city of Victoria. Temporary permit of this transfer having been granted on the first day of October, 1907.

DIXI H. ROSS & CO.
Dated the 2nd. day of November, 1907.

NOTICE

NOTICE is hereby given that I intend making application at the next sitting of the Board of Licensing Commissioners for a transfer of the liquor license now held by me in the premises known as the Bee Hive Saloon, corner of Fort and Broad streets, to the premises situated on Broad street and known as 1111 said street, in the city of Victoria.

ANNA BURNS.
Victoria, B. C., November 11, 1907.

Parliament Buildings, Victoria

NOTICE is hereby given that the driveways in front and rear of the Parliament Buildings, Victoria, ARE NOT PUBLIC THOROUGHFARES and may be used only by those who have business with the Department or are desirous of entering and viewing the building.

Automobiles, tally-hos, or other vehicles carrying sightseers may pass along the driveway in front of the building, but at a speed not exceeding four miles an hour. Through traffic of any kind or description along the drive-way in the rear of the building is strictly prohibited.

By order of the Chief Commissioner of Lands and Works.

F. C. GAMBLE,
Public Works Engineer.
Land and Works Department,
Victoria, B. C., 1st August, 1907.

Lever's Y-Z (Wise Head) Disinfectant Soap Powder is better than other powders, as it is both soap and disinfectant.

FOR SALE

Richmond Ave., off Oak Bay Ave. —8-roomed modern house, stable, etc., fruit trees, lot 60x 135. Price $5,700

Oak Bay Avenue—8-roomed house, modern stable, chicken house, fruit trees, lot 67x120. Price $6,000

2 lots, 50x135 ft. each, off Hillside Avenue. $450 each. Easy terms.

Choice and cheap lots, Oak Bay Avenue and James Bay.

V. C. MADDOCK & CO.
10 BROAD STREET
Phone 1407

TENDERS

TO CLOSE AN ESTATE

Tenders will be received by the undersigned up to November 11th, 1907, at the hour of 12 o'clock noon, for the purchase of an undivided 1-3 interest in Sections 79, 80 and 83, Sooke District, comprising 540 acres more or less and situated at the mouth of Sooke Harbor, and known as the Ralph "Iron Mine."

The highest or any tender not necessarily accepted.

Tenders must be accompanied by marked cheque for one-tenth of the price offered, which, in the event of the tender being refused, will be returned.

Victoria, B. C., October, 10th, 1907.
POOLEY, LUXTON & POOLEY,
Chancery Chambers, Langley Street,
Solicitors for Trustees.

FOR SALE

See these splendid lots, we have two full sized well located with price reduced to$500 each; half cash. Adjoining lots $1,000 each. This is a snap. Call and see us if you want something good.

TO RENT

A modern six-roomed house at $25 per month.

One office, well located, with furniture.

PARSONS, LOVE & CO.
74 DOUGLAS STREET

MALTHOID ROOFING

24 Years Experience has proved Malthoid the most durable for flat or pitch roofs, temporary or permanent, sheds or barns. Send for samples and prices. Estimates given for laying.

WATER PROOF MALTHOID WEATHER PROOF

R. ANGUS - 51 Wharf Street

EXPERIENCED GIRL WANTED

—AT—

The Colonist Bindery

FOR SALE

Owing to moving into more commodious premises we offer for sale at a bargain, the

Three Story Building

with basement, at present occupied by us.

The Brackman Ker Milling Company, Limited.
1407 Government Street

Subscribe for The Colonist

JOHN DEAN

108 Government Street

FOR SALE

ONE ACRE WITH 7 ROOMED HOUSE—Pantry, bath, etc.; 100 feet frontage on ESQUIMALT ROAD, running back over 400 feet to E. & N. RAILWAY RIGHT-OF-WAY, ensuring enhanced value in the near future for warehouse or manufacturing purposes; in the meantime affording a good home; all cleared, no rock; part in garden and fruit a; fine investment. Easy terms.

NEW HOUSE—Close to Fernwood road, just finishing; 6 rooms, modern in every respect; 5 minutes from car. Price $3,150.

8 ROOMED HOUSE—Built this year; all modern improvements, bungalow style, good basement, substantially built, good neighborhood; $4,500. Easy terms.

We Have

For Sale

One of Finest Residential Sites in the City

consisting of 3.5 acres beautifully situated with southern exposure on Richardson Street, between the Government House property and "Stonyhurst."

Richardson Street has recently been greatly improved and the location is a very desirable one.

A. W. JONES

LIMITED
606 FORT STREET

NOW IS THE TIME TO USE

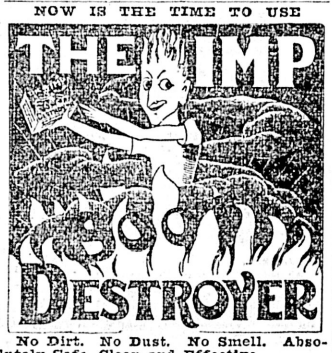

No Dirt. No Dust. No Smell. Absolutely Safe, Clean and Effective.

Put up in small, clean packages. One is sufficient to clean your chimney or stovepipes. Sold by grocers and hardware merchants. Manufactured by Gourmet & Co., London, England.

Sole Agent in Canada
W. T. ANDREWS
Manufacturers Agent and Commission Merchant
1204 Douglas Street
Phone 1241. Drawer 562

MUNICIPALITY OF SAANICH

Municipal Election 1908.

Those desiring to vote as householders and who have paid not less than two dollars tax to the municipality, must file a statutory declaration with the clerk not later than first December to entitle them to have their names placed on the voters list. Forms to be had from any justice of peace in the municipality or at the municipal office.

J. R. CARMICHAEL, C. M. C.
Glanford Avenue, Royal Oak, P. O.

J. E. PAINTER & SON

WOOD AND COAL DEALERS,

Office 29 Cormorant. Phone 536.
Residence Phone, A-426.
TRUCK AND DRAY WORK.
We are agents for the Old Reliable Wellington Coal.
$7.50 PER TON, 2,000 LBS.

GRANITE AND MARBLE WORKS

Monuments, Tablets, Granite Copings, etc., at lowest prices consistent with first class stock and workmanship.

A. STEWART.
Cor. Yates and Blanchard Sts.

NOTICE IS HEREBY GIVEN that I intend to apply at the next sitting of the Board of License Commissioners of Victoria, for a transfer from me to Edwin J. Smith of the license to sell spirituous and fermented liquors by retail on the premises known as the Hotel Canada, Duck Building, Broad Street, situate on Victoria City Lots 159A and 160A.

Dated at Victoria, British Columbia, the 4th day of November A.D. 1907.

JOHN A. JOHNSON,
By his Attorney in Fact,
William Duck.

CHAMBERLAIN'S COUGH REMEDY

CURES

Coughs, Colds, Croup, Whooping Cough

This remedy can always be depended upon and is pleasant to take. It contains no opium or other harmful drug and may be given as confidently to a baby as to an adult.

Price 25 cents, large size 50 cents.

Good Looks and Looking Good

"Progress Brand" Clothing not only *looks good*. It makes men, who wear it, look good.

It is built right, from start to finish. Styles carry out every whim of fashion—and are up to the minute in novelty.

All the most wanted patterns, shades and colorings are shown.

The range of sizes is so elaborate, and so comprehensive, that every man and every physique, can get just the Suits and Overcoats that fit exactly.

There may be some clothing as good as "Progress Brand" —*but not at the price.*

There's none better *at any price.*

Look for the label that protects. It is inside every genuine "Progress Brand" coat collar. It guarantees that you will be perfectly satisfied with the style and fit and wear of "Progress Brand"—or your money back.

"Progress Brand"
Suits and Overcoats

Dollar for dollar—and value for value—the most economical clothing you can buy is Canada's "Progress Brand."

Look for it whenever you buy—and insist on seeing it before you buy.

102

Sold and Guaranteed by the Leading Clothiers in Every Town

Pain in the Back? That's Kidney Trouble.

Backache is the first and surest sign of kidney trouble. Pain is nature's danger signal that something is wrong. Pain in the back is the "red light" for the kidneys. And not one person in ten puts the blame where it belongs—on the kidneys. It is always "a touch of Rheumatism"—or "I must have strained my back"—or "I caught cold." People seldom realize how very important it is that the kidneys be kept well and strong.

Gin Pills

Cure Pain in the Back

because they cure the kidney. The first box of Gin Pills will make you feel better than you have for years—take away the pain—clear the urine—soothe the bladder—and strengthen the kidneys.

Gin Pills have the peculiar property of coloring the urine blue. Six hours after you take the first dose, you notice this change. You SEE that Gin Pills have reached the kidneys and bladder—and that they are healing and curing these organs. You not only SEE that—you FEEL that they are doing you good.

Heed nature's warning. Take Gin Pills NOW—stop the pain—and cure yourself of Kidney Trouble. 50c. a box—6 for $2.50. Write for free sample.

THE BOLE DRUG CO. - - - - - - WINNIPEG, Man. 94

Conservative Investors

I can invest your savings in amounts of $100 and upwards on

FIRST MORTGAGE

on City property or improved farm lands to bring you **10 per cent.**

Correspondence invited

W. H. Strachan
42 Jasper Ave., West, Alberta, Alta.
Victoria, B. C.

Municipality of the District of Oak Bay

Municipal Elections, 1908

Those claiming to vote as license holders or householders must file statutory declaration with the clerk, not later than 1st. December, 1907, to entitle them to have their names placed on the voter's list.

J. S. FLOYD,
Clerk.
Chancery Chambers, Langley Street,

The Cup that Cheers the Early Riser is

"CAMP" COFFEE

Every morning thousands of early-rising men and women are stimulated and fitted for their work by "Camp," the purest, strongest and best of all coffees. There's neither waste, worry, nor disappointment when using "Camp" Coffee.

R. Paterson & Sons, Coffee Specialists, Glasgow

NOTICE

Notice is hereby given that at the next setting of the Board of License Commissioners I intend to apply for a transfer of my retail liquor license for the Regent Saloon, corner Johnson and Douglas streets, Victoria, B. C., to William Alexander Anderson.

(Signed)
CATHERINE J. MELDRAM,
Victoria, B. C.

Advertise in The Colonist

PUBLIC NOTICE is hereby given that the ESQUIMALT & NANAIMO RAILWAY COMPANY has this day deposited in the District Land Registry Office at Victoria, in the Province of British Columbia, a Plan, Profile and Book of Reference showing a proposed branch line from the said Railway Company's present terminus on the south side of Store Street in the City of Victoria, British Columbia, to the proposed additional terminal grounds of the said Company on the North side of Store Street in the said City of Victoria, namely, Block "D" formerly owned and occupied by the Albion Iron Works, and that the said Esquimalt and Nanaimo Railway Company will, as soon after the expiration of four weeks from the first publication of this Notice as the application can be heard, apply to the Board of Commissioners for Canada at their Court room in the City of Ottawa under Section 222 of the Railway Act, to authorize the construction of the said branch line in accordance with the provisions of the Railway Act.

Dated at Vancouver this 7th day of November, 1907.

R. MARPOLE,
Vice President.

PUBLIC NOTICE

Anyone wishing to communicate with me during my absence from Victoria, please address to me care of Victoria Post Office, B.C.

J. C. DAVIE, M.D.

A CHANCE TO MAKE MONEY

HERE'E A CHANCE TO MAKE A NICE CLEAN UP — A FEW OF THE GOOD THINGS WHICH WE OFFER AS SPECIAL SNAPS:

1. Two Beautiful Lots, Douglas Gardens, each $2,100
2. One Fine Lot Medana Street 850
3. One Extra Large Lot Niagara Street 1,350
4. One Fine Lot Fairfield Road (Sea View) 1,000
5. One Business Lot Kane Street 3,500

Phone 1383 L. U. CONYERS & CO. 18 View St.
Fire Insurance — Real Estate — Money to Loan

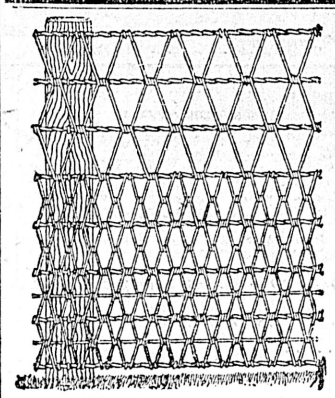

King of Fences

ELLWOOD

Farm, Lawn and Poultry Fencing

BULL PROOF, CHICKEN PROOF, FIRE PROOF

For Sale by

The Hickman Tye Hardware Co., Ltd.
Victoria Agents, 544-546 Yates Street

Kootenay Steel Range

By inserting the poker in the conveniently located door, shown in illustration, you can loosen the ashes in the bottom of the fire-pot and stir up the fire in a jiffy.

FREE KOOTENAY BOOKLET ON REQUEST

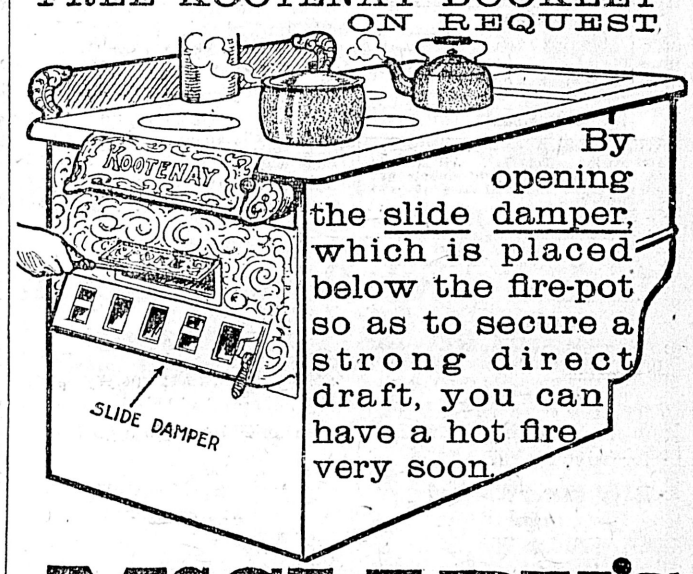

By opening the slide damper, which is placed below the fire-pot so as to secure a strong direct draft, you can have a hot fire very soon.

McCLARY'S

ONDON, TORONTO, MONTREAL, WINNIPEG, VANCOUVER, ST. JOHN, HAMILTON
Clarke & Pearson, Local Agents.

Violent Expulsion of Air Known as Coughing

At this season of the year, when people are especially subject to coughs, it isn't out of place to know just what it is that causes one to cough, and the action of a cough on the organs involved.

The violent expulsion of air from the lungs, through the mouth, the result of an irritation in the air passages, is what is commonly known as coughing. This in turn irritates the lungs and renders them sore, weakening their ratural power of resistance to attack. Several diseases, some of which are often fatal, usually originate in this common ailment.

To stop a cough the following mixture has been found most effective. Take a half ounce Virgin Oil of Pine, two ounces of glycerine and a half pint of good whisky. Mix thoroughly and use in teaspoonful doses every four hours. Five ounces of tincture Cinchona compound can be used in place of the whisky with the same effect.

The ingredients are inexpensive and can be purchased without trouble at any good drug store. To avoid substitution of some inferior pine product for the Virgin Oil of Pine, it is better to purchase each separately and mix them at home.

The genuine Virgin Oil of Pine is put up for dispensing, only in 1-2 ounce vials, each vial securely sealed in a round wooden case with an engraved wrapper showing plainly the name—Virgin Oil of Pine, prepared only by Leach Chemical Co., Windsor, Ont. Be sure to get the genuine, as the oil sold in bulk and cheap imitations put out to resemble Virgin Oil of Pine in name and style of package are ineffective, being largely composed of a distillation of pine needles, or leaves, instead of from the pine tree proper.

These pine needle oils are not intended for internal use, and when taken internally usually cause nausea. Their use is mainly confined to the manufacture of soap and similar purposes.

CANCELLATION OF RESERVE

NOTICE is hereby given that the reserve, notice of which was published in the British Columbia Gazette and dated October 23, 1906, covering Township 4, Range V., Coast District, and the reserve, notice of which was published in the British Columbia Gazette and dated October 31st, 1906, covering Townships 1a, 2a, and 3, Range V. Coast District, has been cancelled in so far as the said reserves effect the acquisition of said lands by pre-emption only.

Lands embraced in the previously reserved area will be open for pre-emption on and after December 26th, 1907.

ROBT. A. RENWICK,
Deputy Commissioner of Lands and Works.
Lands and Works department, Victoria, B. C., Sept., 23, 1907.

Lever's Y-Z (Wise Head) Disinfectant Soap Powder is a boon to any home. It disinfects and cleans at the same time. 20

IN THE SUPREME COURT OF BRITISH COLUMBIA

In the matter of the estate of Archie Willis, deceased, intestate, and in the matter of the official administrator's Act.

Notice is hereby given that under an order made by the Hon. Mr. Justice Irving dated 5th November, 1907, I, the undersigned was appointed administrator of the estate of the above deceased. All parties having claims against the said estate are required to send particulars of the claim to me on or before the 11th day of December, 1907, and all parties indebted to the said estate are required to pay such indebtedness to me forthwith.

Dated at Victoria, B. C., this 11th day of November, 1907.

R. G. MONTEITH,
Acting Official Administrator.

Subscribe for The Colonist

J. W. BOLDEN

Carpenter and Builder
JOBBING PROMPTLY ATTENDED TO
Get your weather strips on, now is the time.
760 Yates St. Opp. Dominion Hotel
PHONE A1125

A List of BARGAINS for Today

That Will Keep Every One Busy at The Big Store From Morning Till Night

Our Mail Order Service
is a most satisfactory one, and is increasing every day. If you have not as yet sent in an order, do so without delay. You will be the gainer thereby.

Our Fall and Winter Catalogue
is free for the asking, and will be sent immediately to those sending their name and address. It contains a lot of very useful hints. So send today.

Especially is This True of the Men's Departments, Which are Brimful of Extra Special Opportunities for Today, Which Will Undoubtedly Make More Friends and Which Goes to Show the Spencer Ability to Save Them Money

Extra Special 7.30

DECORATED CHEESE DISHES, in various shapes and sizes. Reg. values, 75c., $1.00, $1.25 and $1.50. Tonight, 7.30 .. .. **50c**

Extra Special Today For the Little Tots

INFANTS' WHITE WOOL AND COTTON UNDERVESTS, reg. 25c and 35c. Special today **15c**

The First Important Sale of Stationery and Toilet Goods That We Have Had For Some Time

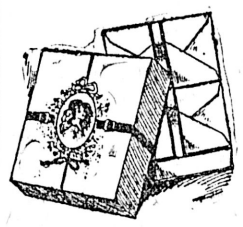

The Prices speak of the exceptionally good bargains, and we urge quick action. These goods will certainly leave the tables quickly, owing to the great price reductions, and every one included in this sale is an article which is needed daily.

PAPETRIES, each box contains 24 sheets and 20 envelopes. Regular values 10c to 50c. Saturday 25c, 15c, 10c and **5c**

5 QUIRES OF CRANES LINEN LAWN, $1.50 value. Saturday **50c**

5 QUIRES OF CRANES LINEN GRENEDINE, $1.50 value. Saturday.. .. .. **50c**

250 SQUARE ENVELOPES. Regular 40c. Today.. .. .. **25c**

100 RULED AND PLAIN WRITING TABLETS. Regular 25c. Today.. .. .. **10c**

BLANK BOOKS. Regular value 35c and 25c. Today.. .. .. **10c**

150 RULED AND PLAIN WRITING TABLETS, Regular 10c. Today.. .. .. **5c**

BLANK BOOKS Regular value 40c. Today.. .. .. **20c**

200 HAIR BRUSHES Regular value 75c and 65c each. Today.. .. .. .. **35c**

200 HAIR COMBS Regular value 15c each. Today.. .. .. **10c**

TOOTH BRUSHES Special values at.. .. .. **10c**

WEBSTER UNABRIDGED DICTIONARY Indexed. Regular price $6. Today.. .. .. **$3.90**

Boys' Two-Piece Norfolk Suits On Sale Today

Reg. Values $2.75 to $3.50. Today $1.50

No Mother need let her boy go without a fine suit of Clothes, today, as the prices we have marked suits at for the little fellows will suit all purses, and for Saturday we have made a special reduction on Boys' Two-piece Suits. These suits are made mostly of tweeds, Norfolk styles, and we can assure you that this is an exceptionally good offering. The regular price was $2.75 to $3.50. Special for today only **$1.50**

Ladies' and Boys' Hose at Special Bargain Prices

Today we are offering marvelous values in the hosiery department, in Boys' and Ladies' Hose. This you will find is the best in the Store, and is a splendid opportunity to lay in a good stock for winter wear.

Boys' Heavy Worsted Hose, regular 60c Today 35c

4-1 rib. This is an exceptionally good winter stocking and one that has good wearing qualities. Special for Saturday, sizes up to 7 inch. Value to 60c. Special.... **35c**

Boys' Heavy Worsted Hose, regular $1. Today 50c

Larger sizes, value to $1.00. Special Today.... **50c**

Children's Hose, Special Today, 25c

One hundred dozen pairs CHILDREN'S RIBBED CASHMERE HOSE, in assorted sizes. Per pair. Today.... **25c**

Ladies' Cashmere Hose, Special Today, 3 Pairs $1

Fifty dozen LADIES' ENGLISH CASHMERE HOSE, well fashioned. Seamless heel and toe; 3 pairs today for **$1.00**

PLAIN AND RIBBED LADIES' CASHMERE HOSE, in all sizes, good value. Today.... **25c**

Boys' Three-Piece Suits

Regular $3.75, $4, $4.50. Today $2.75

Today we place on sale a large number of BOYS' FINE THREE-PIECE SUITS. These suits embody all the very latest styles, and come in tweeds and worsteds, in both single and double-breasted, in sizes from 17 up to 32. This is an opportunity which all mothers should investigate. The suits will be found just as represented, and then, too, they are marked at a price that the material used in their construction would cost, not counting the time to make them up. The regular values were $3.75, $4.00 and $4.50, but for today **$2.75**

Another Specially Bought Lot of Comforters

We have just received and opened up another lot of specially purchased goods. This lot involves 9 bales of Comforters, and are marked at prices which easily go to prove the Spencer ability to save you money, and we are not backward in saying that prices like these cannot possibly be duplicated in the city.

COTTON WOOL COMFORTERS Sateen covered, in floral designs. Each.. **$1.35**

COTTON WOOL COMFORTERS Sateen covered, well finished.. .. .. **$1.50**

COTTON WOOL COMFORTERS Sateen covered, exceptionally good value, at, each.... .. .. **$1.75**

COTTON WOOL COMFORTERS Large variety of new designs and colorings. Each **$3.00**

COTTON WOOL COMFORTERS Extra good quality, at, each.. .. .. .. **$3.50**

COTTON WOOL COMFORTERS Covered with best quality sateen, in new designs and shades, at, each.... .. .. .. **$4.50**

Our Sale of Men's Clothing

Will Arrest the Attention of Every Fashionable Dresser

No man need go shabbily dressed while GOOD Clothing like these suits which are now on sale are marked at such low prices, and our reason for such remarkable price reductions is because we sold out all our popular priced suits, and in order to make more friends for our Men's Department we have selected a number of High Grade Suits and have put them on sale today. These suits embody all that is good, stylish, and serviceable, and are made of English and Scotch tweeds at half the price that a custom tailor would charge. Men's

$15, $20 and $25 Fit Rite Suits From $10 to $20

A Splendid Opportunity to Purchase Fine Wall Papers

Regular 25c per Single Roll. Today 5c.

An opportunity like this very seldom is offered. Wallpapers like these at such remarkable price reductions you cannot let pass. Although they are Ingrain Ceilings, they cannot be excelled for wall decorations, and then too, the price is to be considered. The shades include Blues, Greens, and Gilt designs. Regular 25c. Today.... **5c**

The P.D. Corset Demonstration Continued For One More Week

Owing to the remarkable success attained by Miss Winfield in fitting and demonstrating the many excellent features of the P. D. Corset, we have decided to continue the demonstration for one more week, which will give all those who have not as yet taken advantage of this special event to do so, as we know that every lady wishing a perfect fitting and comfortable corset will find this demonstration most interesting.

P.D. Corsets Are World Renowned

and although being high quality corsets in every way are priced very reasonably. They are also perfect in design and are made to fit all figures, are boned with Balinox boning, which is guaranteed unbreakable, being one of the most important features in the manufacture of corsets. They are also made of the very best material, coutel, Batiste, and various styes of broche and white satin. We also have in stock models especially adapted for very stout figures, and at any time between 9.30 and 5.30 you will find Miss Winfield only too pleased to fit them on you, which ensures you getting a perfect and comfortable fitting corset. We might state that Miss Winfield has visited all the principal cities of Europe and Canada, and is judged by all fashionable dressers as being an expert in fitting corsets.

The Prices of P.D. Corsets Range from $2 to $14

DAVID SPENCER LIMITED

Our Sale of Men's Trousers Continues For Today

Regular Values $2.25 and $3.50, Today $1.90

This is indeed a splendid opportunity to stock up in good serviceable trousers. All these wearables are made of tweeds and worsteds in broken stripes and checks, all well tailored and very strongly made, and all those in need of trousers will find this one of the best offerings in the store. Regular values $2.25 and $3.50 for.... **$1.90**

Special Bargains in Men's Furnishings

Men's Zephyr Shirts, Reg. $1.25 Today 50c

MEN'S PRINT, ZEPHYR AND PERCALE SHIRTS, dark and light shades, with collar bands and cuffs, a great variety of patterns from which to select. Regular value 75c and $1.25. Today's Special **50c**

Men's Sweaters, Reg. $1.50, Today $1.00

MEN'S ENGLISH DARK BLUE SWEATERS, plain knit also raised fancy stitch. Regular value $1.50. Today's Special.. .. **$1.00**

MEN'S RED HEAVY RIBBED SWEATERS. Regular value 75c. Today's Special **50c**

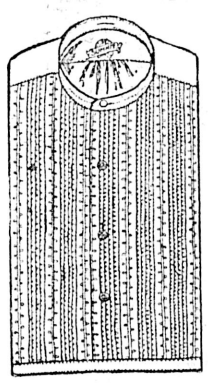

Men's Wool Shirts and Drawers, Reg. $2.50 Today $1.50

MEN'S HEAVY PURE WOOL ELASTIC RIBBED SHIRTS AND DRAWERS, pale blue shade, best make. Regular $2.50. Today's Special.. .. .. **$1.50**

MEN'S HEAVY NATURAL MERINO SOX, white toe and heels. Today's Special.... .. .. **12½c**

Men's Flannel Shirts, Reg. 75c., Today 45c

MEN'S IMPORTED STRIPED CEYLON FLANNEL SHIRTS, with sateen collar bands. Regular 75c. Today's Special.. .. .. **45c**

Men's Suspenders, Reg. 50c., Today 25c.

MEN'S ELASTIC WEB SUSPENDERS, assorted fancy colors. Regular value 50c. Today's Special.. .. .. **25c**

Sterling Values in Men's Footwear for Today

Regular Values $5. Today $3.50

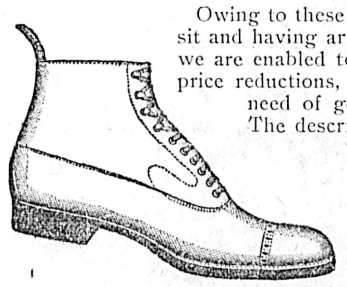

Owing to these goods being delayed in transit and having arrived here late in the season, we are enabled to offer them to you at great price reductions, which will pay all those in need of good footwear to investigate. The description of these goods follow:

MEN'S PATENT COLTSKIN BLUCHER LACE BOOT, welted sole, medium heel, and dull kid top. Reg. value $5.00. Today **$3.50**

All Over Laces at Less Than Half Price

Regular Values 50c to $1.75. Today 25c to 75c

400 yards of cream, white and ecru ORIENTAL ALLOVER LACES, suitable for fancy blouses. Regular values, per yard, 50c, 65c and 75c. Today ... **25c**

A few hundred yards of ALLOVER LACES, in white, ecru and cream shades. Both heavy and fine. Regular values, per yard, 75c, $1.00 and $1.25. Today .. **50c**

600 yards of ALLOVER LACES, heavy gimpere and fine oriental. Regular values, per yard $1.00, $1.25, $1.50 and $1.75. Today.... **75c**